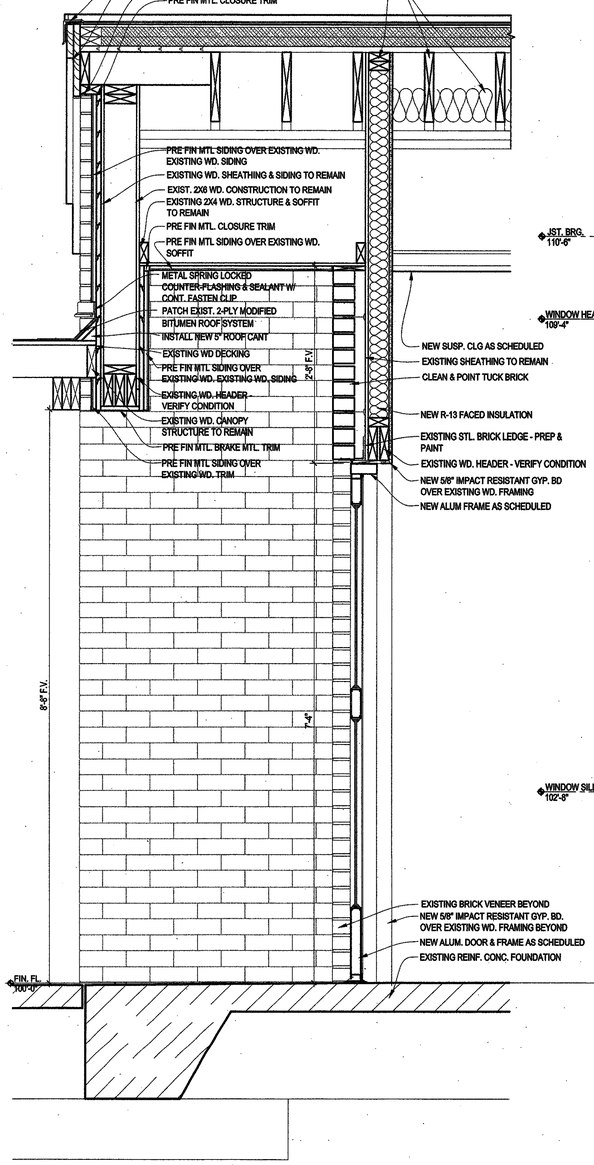

5 A1.05 WALL SECTION - CLASSROOM BLDG. "A"
1" = 1'-0"

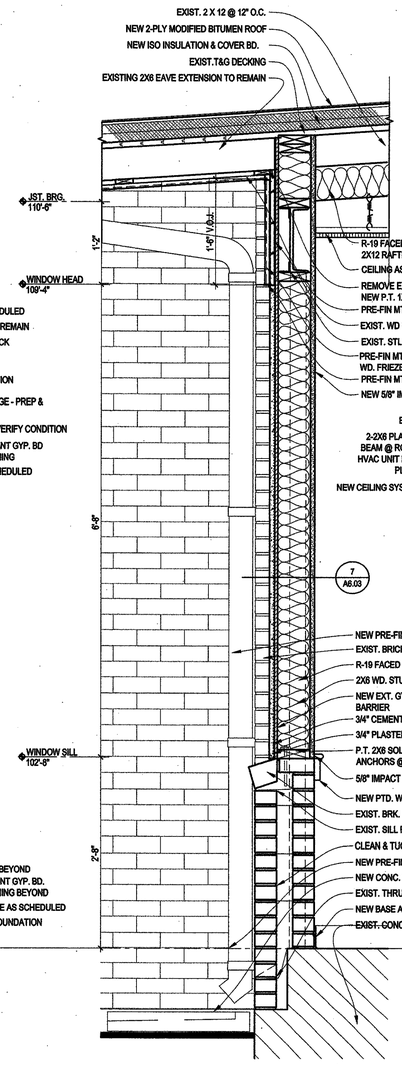

4 A1.05 WALL SECTION - CLASSROOM BLDG. "A"
1" = 1'-0"

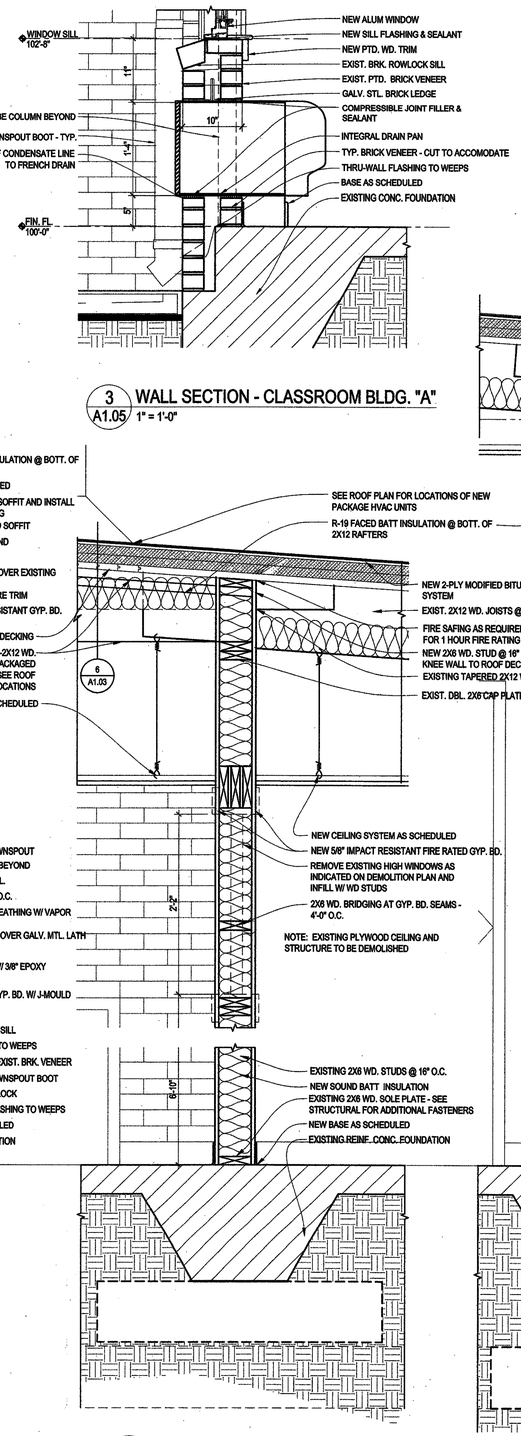

2 A1.05 WALL SECTION - CLASSROOM BLDG. "A"
1 1/2" = 1'-0"

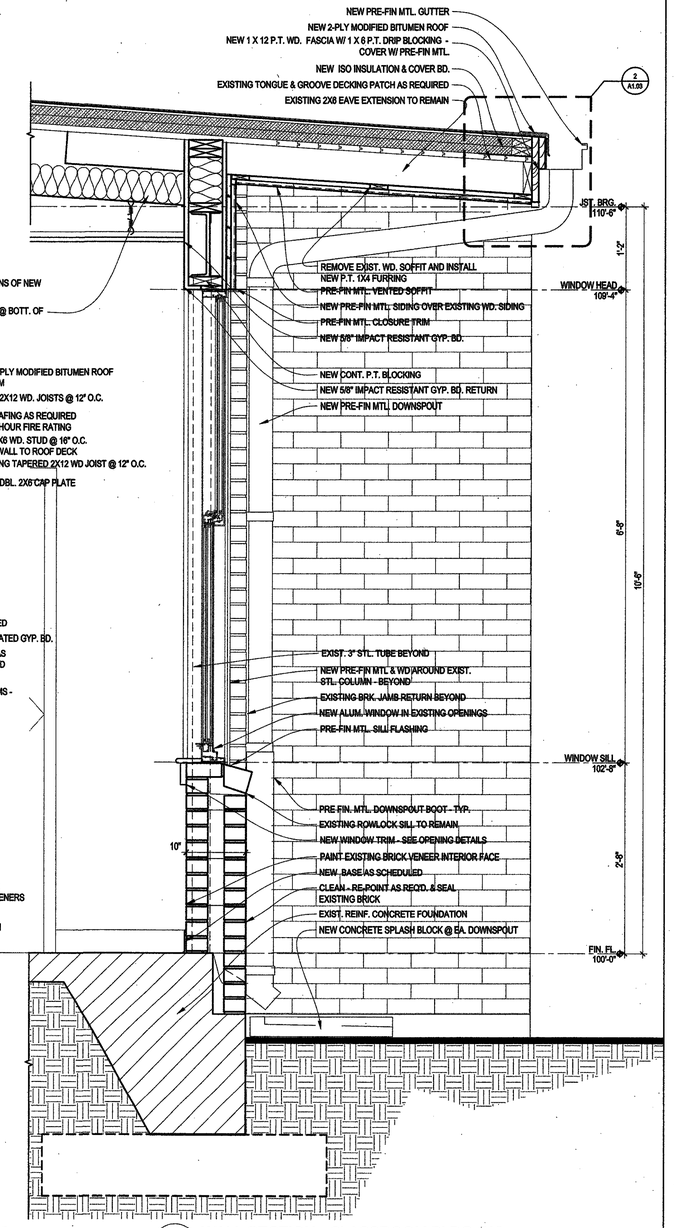

1 A1.05 WALL SECTION - CLASSROOM BLDG. "A"
1 1/2" = 1'-0"

VergesRome
Architects
320 N. Carrollton Avenue, Suite 100
New Orleans, Louisiana 70119
t. 504.488.7739 f. 504.488.7743
www.VergesRome.com
© copyright 2009

RENOVATIONS AND ADDITION TO CLASSROOM BUILDINGS FOLSOM JR. HIGH SCHOOL ST. TAMMANY PARISH SCHOOL BOARD

FOLSOM, LOUISIANA

83055 HAY HOLLOW ROAD

DATE ISSUED:	10 JUNE 2009
REVISED:	
REVISED:	
REVISED:	
REVISED:	
DRAWN BY:	RAB
CHECKED BY:	CEV

PHASE:
CONSTRUCTION DOCUMENTS

08060

TITLE:
WALL SECTIONS
CLASSROOM BLDG. "A"

SHEET:
A1.05