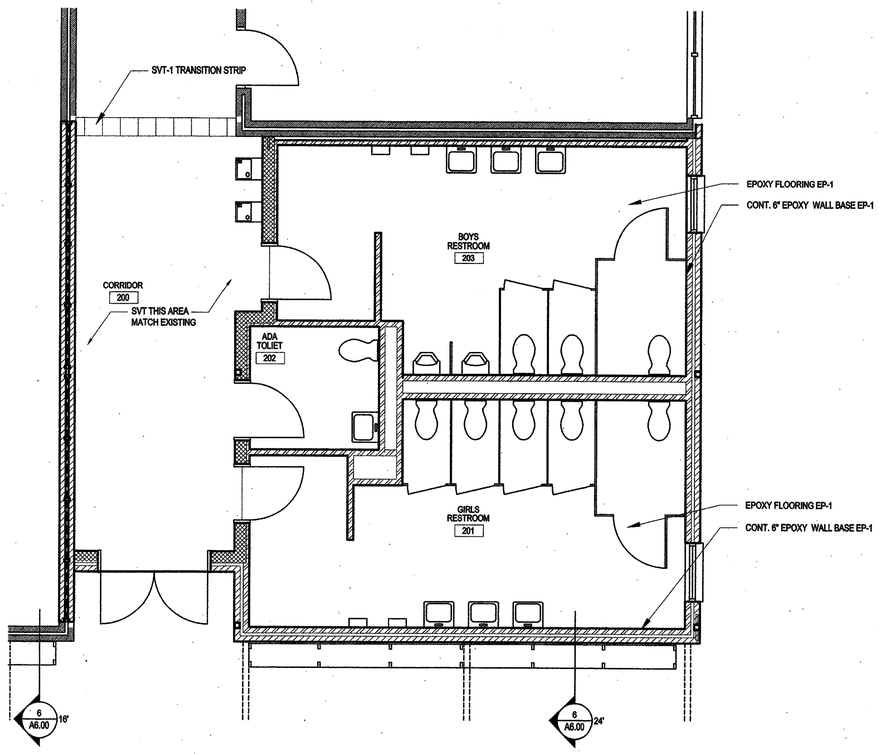

2 A2.01 NEW FLOOR PATTERN PLAN - CLASSROOM BLDG. "B"
1/4" = 1'-0"
NORTH

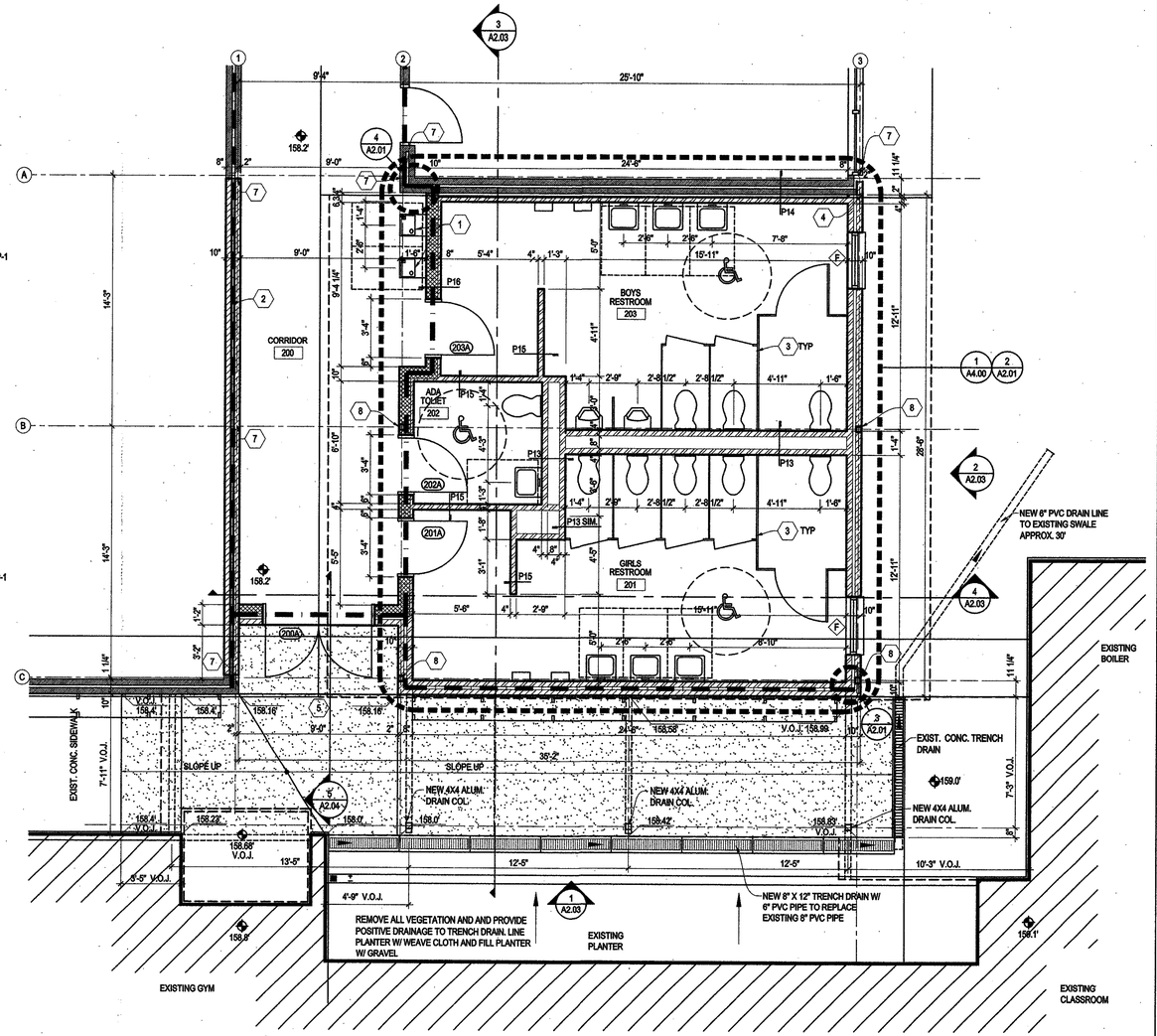

1 A2.01 NEW FLOOR PLAN - CLASSROOM BLDG. "B"
1/4" = 1'-0"
NORTH

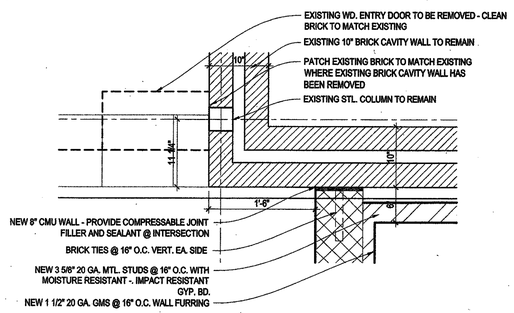

4 A2.01 PLAN DETAIL - CLASSROOM BLDG. "B"
1" = 1'-0"
NORTH

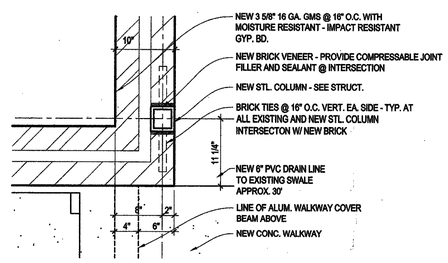

3 A2.01 PLAN DETAIL - CLASSROOM BLDG. "B"
1" = 1'-0"
NORTH

LEGEND:

EXISTING WALL

NEW WALL

SPECIFIC NOTES:

1. ACCESSABLE ELECTRIC WATER COOLERS.
2. BRICK INFILL @ HIGH WINDOWS - SEE SECTIONS.
3. TOILET PARTITIONS - SEE INTERIOR ELEVATIONS
4. REMOVE EXISTING BRK. @ CORNER TO RECEIVE NEW BRK. TO STL. COL.
5. NEW CONC. SIDEWALK - SEE SITE PLAN
6. NOT USED
7. EXISTING TUBE STL. COLUMN - PROVIDE BRICK TIES @ 16" O.C VERT.
8. NEW TUBE STL. COLUMN - SEE STRUCT.

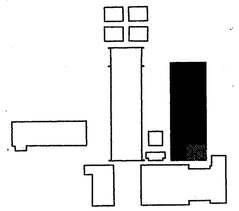

KEY PLAN

NORTH

VergesRome
Architects
320 N. Carrollton Avenue, Suite 100
New Orleans, Louisiana 70119
t. 504.488.7739 f. 504.488.7743
www.VergesRome.com
© copyright 2009

RENOVATIONS AND ADDITION TO CLASSROOM BUILDINGS FOLSOM JR. HIGH SCHOOL ST. TAMMANY PARISH SCHOOL BOARD

83055 HAY HOLLOW ROAD
FOLSOM, LOUISIANA

DATE ISSUED:	10 JUNE 2009
REVISED:	
REVISED:	
REVISED:	
REVISED:	
DRAWN BY:	RAB
CHECKED BY:	CEV

PHASE:
CONSTRUCTION DOCUMENTS

08060

TITLE:
FLOOR PLAN
CLASSROOM BLDG. "B"

SHEET:
A2.01