

THESE DOCUMENTS ARE PROTECTED BY UNITED STATES COPYRIGHT LAW. THEY HAVE BEEN PREPARED SPECIFICALLY FOR THE PROJECT AND SITE AND ARE NOT BE LOANED, REPRODUCED, COPIED, OR OTHERWISE PROCURED IN ANY MANNER WITHOUT THE EXPRESS WRITING AND SIGNATURE OF THE ARCHITECT. ALL RIGHTS ARE RESERVED TO MURRAY ARCHITECTS.

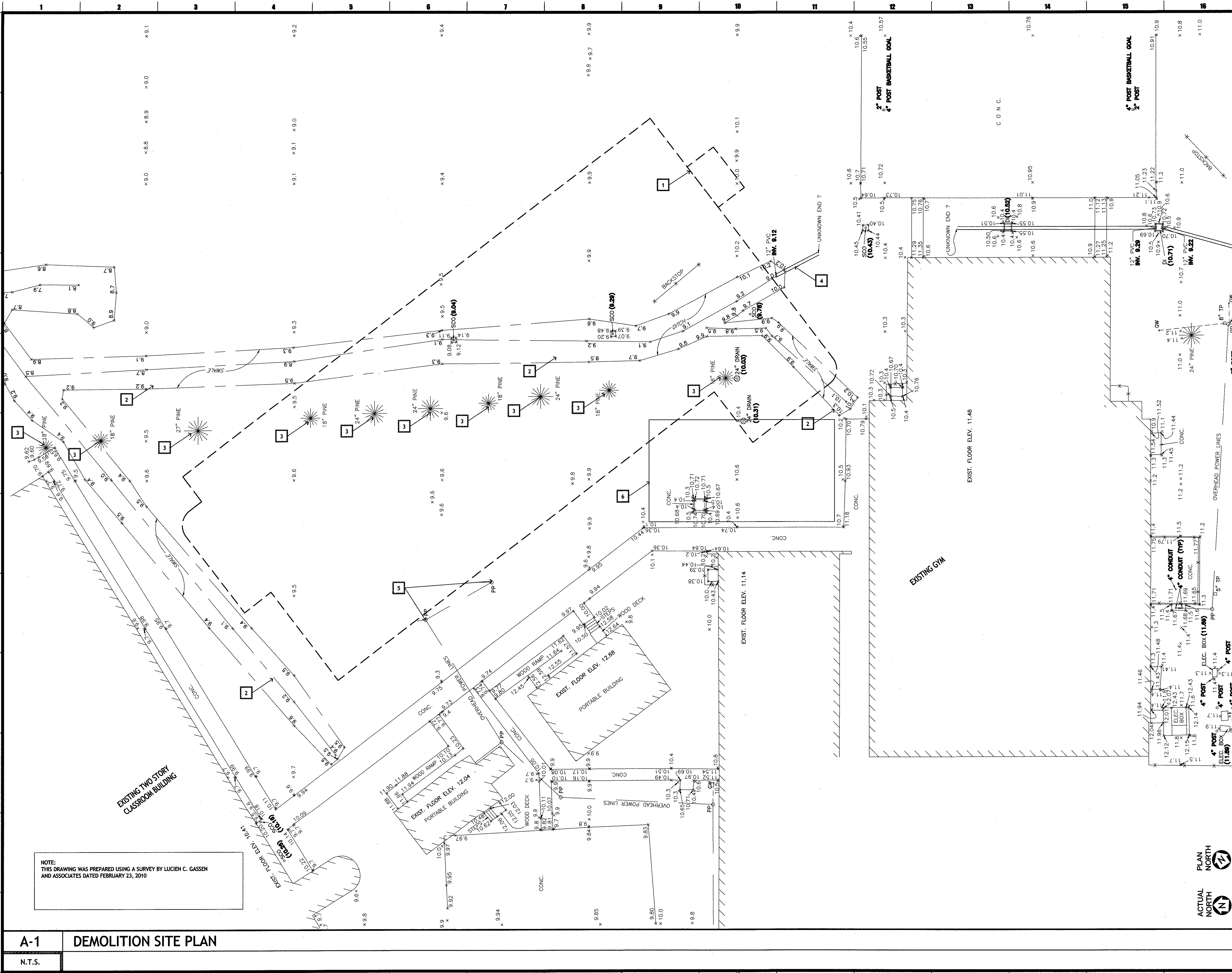

NOTE:
 THIS DRAWING WAS PREPARED USING A SURVEY BY LUCIEN C. GASSEN
 AND ASSOCIATES DATED FEBRUARY 23, 2010

- ### GENERAL NOTES
- CONTRACTOR WILL BE REQUIRED TO HAVE A SUPERINTENDENT AT JOB SITE AT ALL TIMES WHILE WORK IS BEING PERFORMED OR MATERIAL IS BEING DELIVERED.
 - CONTRACTOR TO ENSURE CONSTRUCTION FENCE IS LOCKED AT THE END OF THE DAY.

- ### SPECIFIC NOTES
- BUILDING OUTLINE
 - SEE CIVIL DRAWINGS FOR NEW SWALE LOCATION
 - REMOVE EXISTING PINE TREE
 - SEE CIVIL DRAWINGS FOR NEW CULVERT SIZE AND ROUTING
 - REMOVE EXISTING POWER POLE AND OVERHEAD POWER LINE (SEE ELECTRICAL DRAWING)
 - EXISTING UNDERGROUND SLAB SHALL BE REMOVED AS REQUIRED TO INSTALL FOUNDATION, PLUMBING OR WATER FOR NEW BUILDING

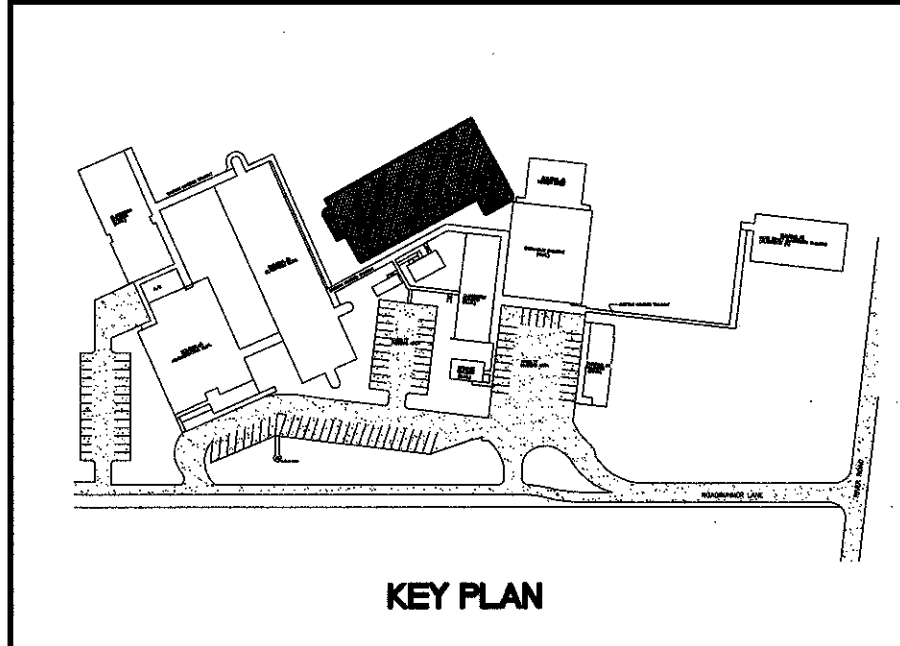

MURRAY ARCHITECTS
 131 Armond Center Court
 Metairie, LA 70001
 (504) 885-7275
 fax: (504) 725-0182

no.	revisions	date
1		
2		
3		
4		
5		
6		

HARRY HURST MIDDLE SCHOOL WING ADDITION
 170 Roadrunner Lane, Destrehan, Louisiana 70047
 COMPOSITE SITE PLAN

MICHAEL TEBB
 REG. NO. 8858
 MURRAY ARCHITECTS
 project number: 1007
 date: 6.14.2010
 phase: CD
A.0.0

A-1 DEMOLITION SITE PLAN
 N.T.S.