COPYRIGHT
"THESE DOCUMENTS ARE PROTECTED BY UNITED STATES COPYRIGHT LAW. THEY HAVE BEEN PREPARED SPECIFICALLY FOR THE PROJECT IDENTIFIED AND ARE NOT SUITABLE FOR USE ON ANY OTHER PROJECT OR AT ANY OTHER LOCATION WITHOUT THE EXPRESS WRITTEN APPROVAL AND PARTICIPATION OF MURRAY ARCHITECTS. REPRODUCTION OF THESE DOCUMENTS MUST BE AUTHORIZED BY THE ARCHITECT. ALL RIGHTS ARE RESERVED TO MURRAY ARCHITECTS.

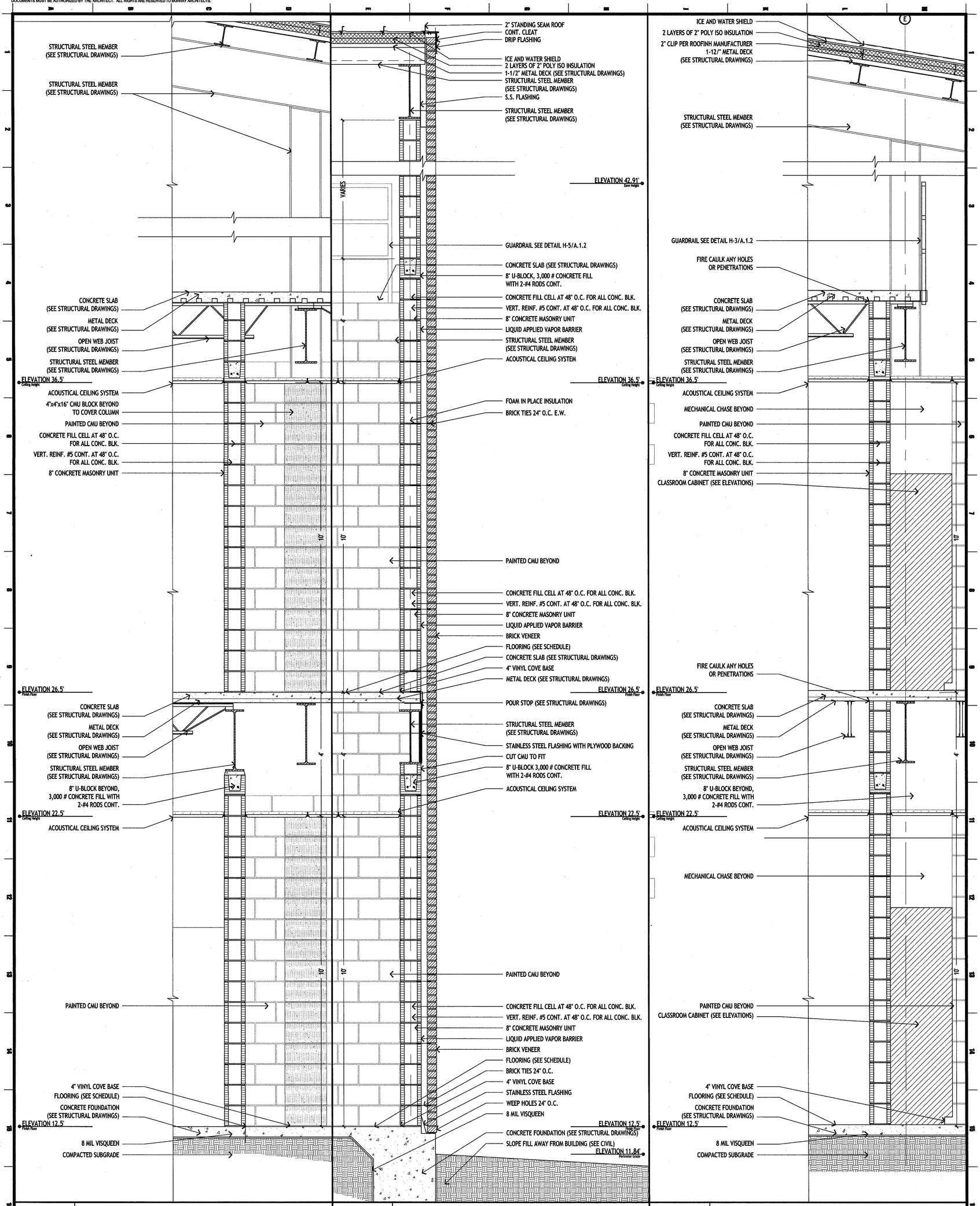

A-16	WALL SECTION	E-16	WALL SECTION	J-16	WALL SECTION
3/4"=1'-0"		3/4"=1'-0"		3/4"=1'-0"	

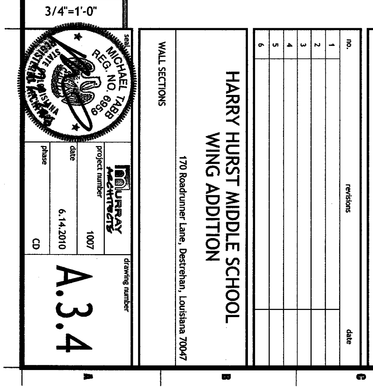

MURRAY ARCHITECTS
project number 1007
date 6.14.2010
phase CD
drawing number A.3.4

HARRY HURST MIDDLE SCHOOL WING ADDITION
WALL SECTIONS
170 Roadrunner Lane, Destrehan, Louisiana 70047

no.	revisions	date
1		
2		
3		
4		
5		
6		

MURRAY ARCHITECTS
131 ormond center court
destrehan, la 70047
(985) 764 - 7275
fax (985) 725 - 0182
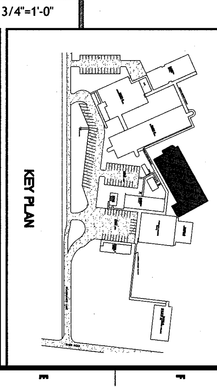
KEY PLAN