

- NOTES:**
- SILT FENCES SHALL BE INSTALLED AND MAINTAINED BY THE CONTRACTOR AS SHOWN ON THE PLANS AND AS DIRECTED BY THE ENGINEER UNTIL THE DISTURBED AREAS ARE PERMANENTLY STABILIZED. INSPECTION SHALL BE FREQUENT AND REPAIR OR REPLACEMENT SHALL BE MADE PROMPTLY AS NEEDED.
 - ACCUMULATED SILT SHALL BE REMOVED WHEN IT REACHES A DEPTH OF 6" AND DISPOSED OF IN AN APPROVED SITE IN A MANNER THAT WILL NOT CONTRIBUTE TO FURTHER SILTATION.
 - MATERIALS:**
 - POSTS SHALL BE STEEL OR WOODEN FENCE POSTS WITH A MINIMUM LENGTH OF 5' AND ARE TO BE SET AT LEAST 18" DEEP.
 - WIRE TO SUPPORT SILT FENCE SHALL BE WOVEN LIVESTOCK WIRE WITH A MAXIMUM MESH OPENING OF 4" OR SMALLER AND FABRICATED FROM 14 GAGE WIRE OR LARGER.
 - SILT FENCE SHALL BE BURLAP WEIGHING 7-1/2 OUNCES PER SQUARE YARD, APPROVED JUTE FABRIC OR GEOTEXTILE FABRIC. SILT FENCE SHALL BE SECURELY FASTENED TO EACH POST OR TO WOVEN WIRE WHICH IN TURN SHALL BE FASTENED TO EACH POST.
 - FENCE SHALL BE INSTALLED ON A SLIGHT ANGLE TOWARD THE ANTICIPATED RUNOFF SOURCE.

2 SILT FENCE DETAILS
C.O.1
1/8"=1'-0"

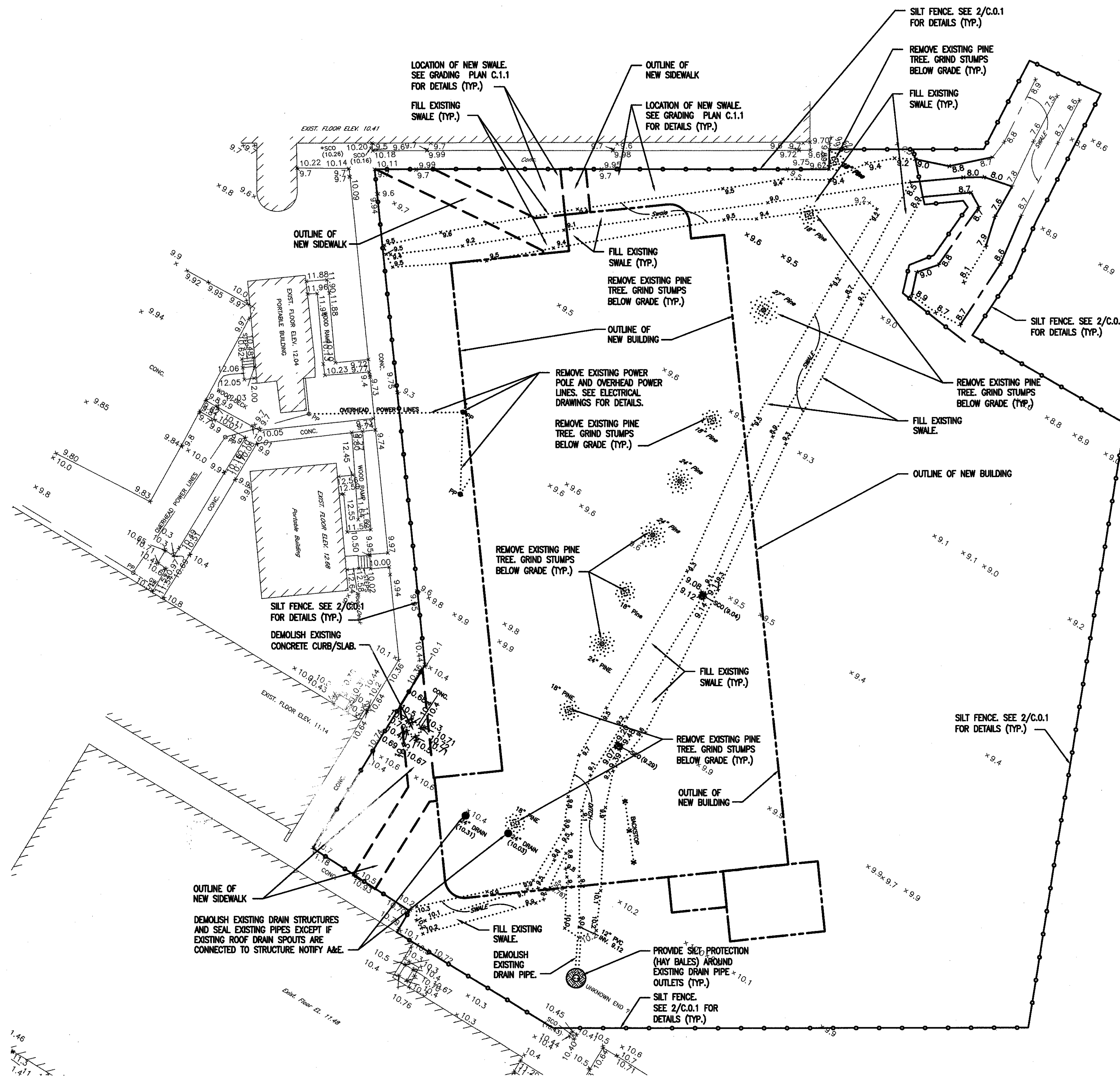

NOTE:
CONTRACTOR SHALL PROVIDE REMOVABLE SECTION OF SILT FENCE FOR SITE ACCESS AND SHALL COORDINATE INGRESS/EGRESS LOCATIONS WITH THE OWNER PRIOR TO INSTALLATION OF SILT FENCE.

1 DEMOLITION AND EROSION CONTROL PLAN
C.O.1
1"=20'-0"

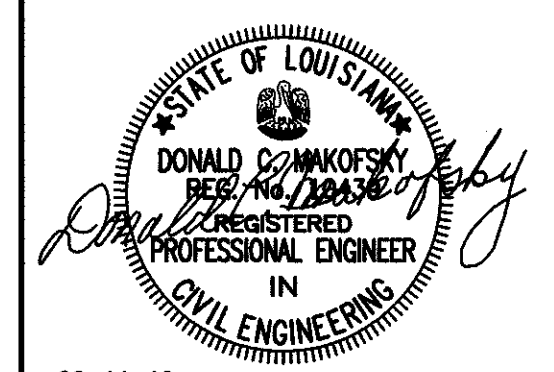
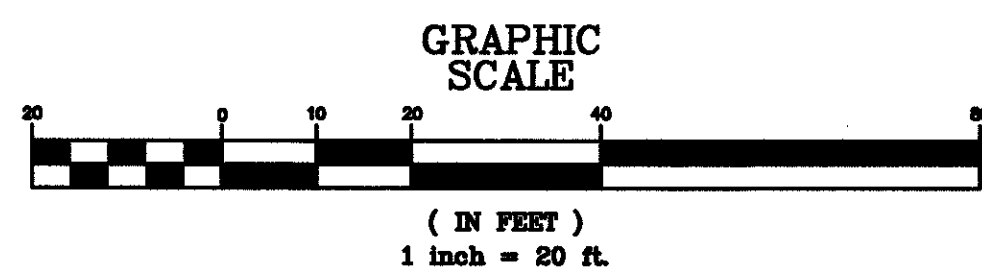

06-14-10

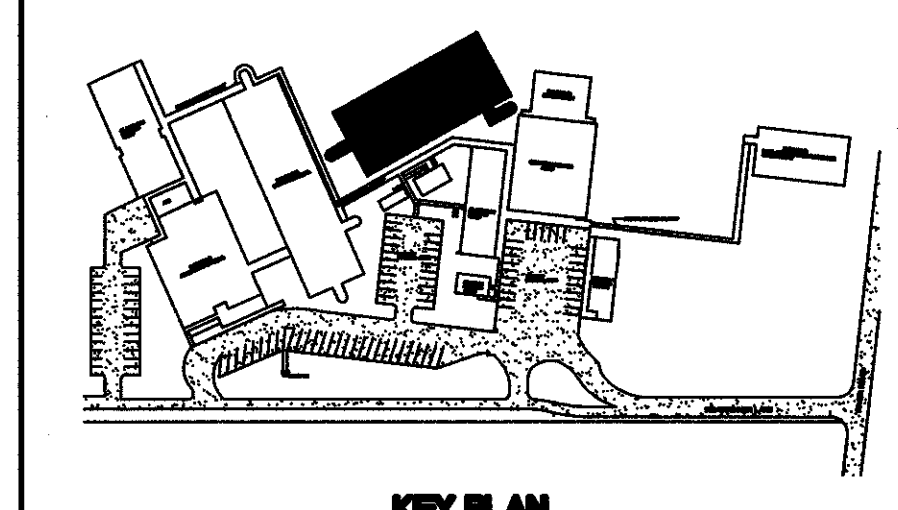

MURRAY ARCHITECTS
131 armond center
Destrehan, LA 70047
(504) 885-7250
fax (504) 725-0182

no.	revisions	date
1		
2		
3		
4		
5		
6		

HARRY HURST MIDDLE SCHOOL WING ADDITION
170 Roadrunner Lane, Destrehan, Louisiana 70047

DEMOLITION AND EROSION CONTROL PLAN		drawing number
project number	1007	C.O.1
date	6.14.2010	
phase	CD	



COPYRIGHT © 2010 MURRAY ARCHITECTS. ALL RIGHTS RESERVED. THIS DOCUMENT IS THE PROPERTY OF MURRAY ARCHITECTS. IT IS TO BE USED ONLY FOR THE PROJECT AND SITE SPECIFICALLY IDENTIFIED HEREIN. ANY REUSE OR REPRODUCTION OF THIS DOCUMENT WITHOUT THE WRITTEN PERMISSION OF MURRAY ARCHITECTS IS STRICTLY PROHIBITED.