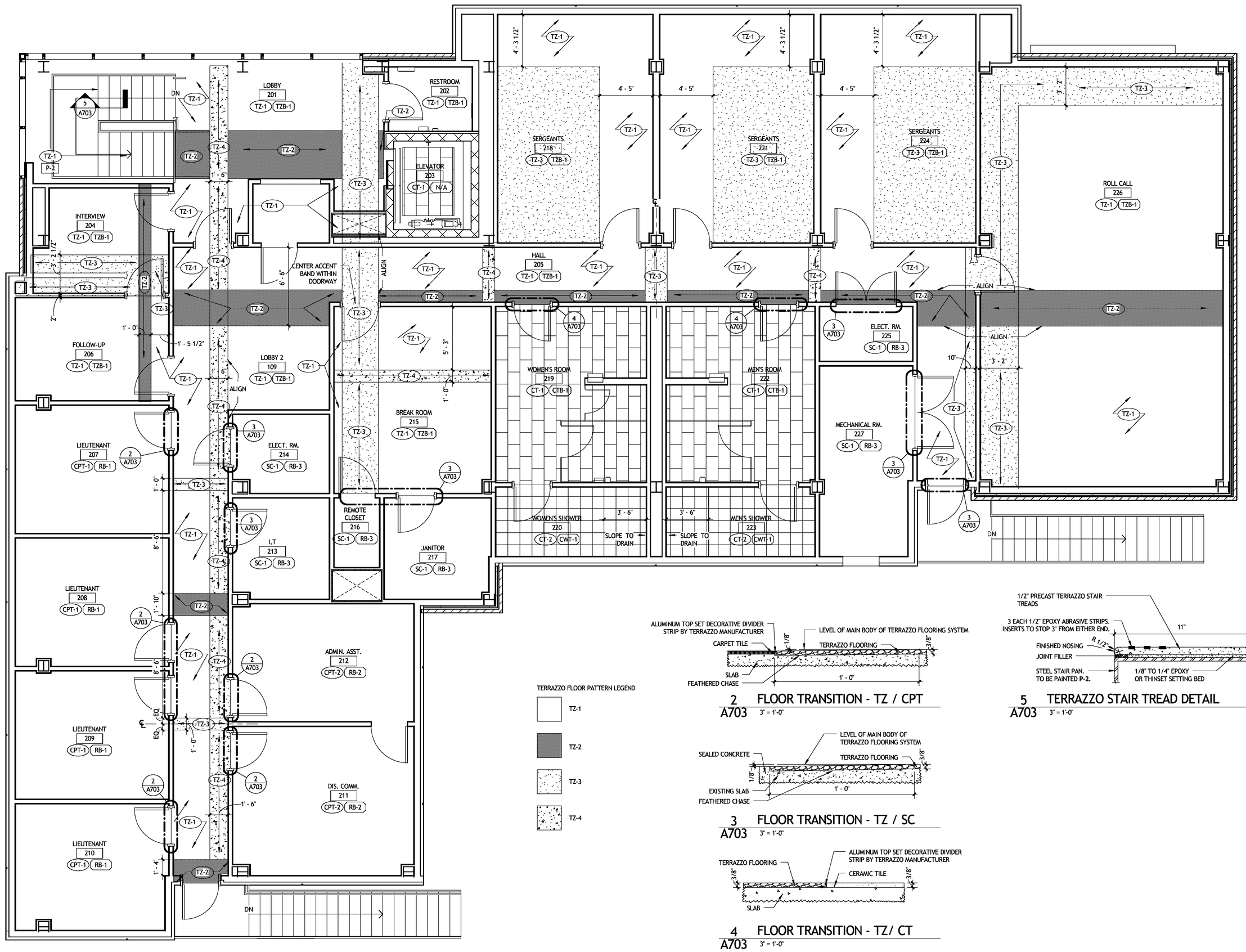


1 MAIN LEVEL FLOOR FINISH PLAN
A703 1/4" = 1'-0"

TERRAZZO FLOOR PATTERN LEGEND

TZ-1
TZ-2
TZ-3
TZ-4




2 FLOOR TRANSITION - TZ / CPT
A703 3" = 1'-0"




3 FLOOR TRANSITION - TZ / SC
A703 3" = 1'-0"




4 FLOOR TRANSITION - TZ/ CT
A703 3" = 1'-0"

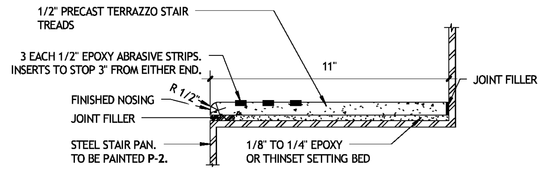


5 TERRAZZO STAIR TREAD DETAIL
A703 3" = 1'-0"

## FINISH LEGEND

**PAINT:**

P-1
MANUFACTURER: BENJAMIN MOORE
COLOR: 1515 NATURAL ELEMENTS

P-2
MANUFACTURER: BENJAMIN MOORE
COLOR: HC-108 SANDY HOOK GRAY

P-3
MANUFACTURER: BENJAMIN MOORE
COLOR: 1678 BLUE NOSE

P-4
MANUFACTURER: BENJAMIN MOORE
COLOR: HC-156 VAN DEUSEN BLUE

P-5
MANUFACTURER: BENJAMIN MOORE
COLOR: HC-12 CONCORD IVORY

P-6
MANUFACTURER: IDEA PAINT
NOTE: DRY-ERASE COATING
NOTE: WALL TO RECEIVE LEVEL 5 FINISH

P-7
MANUFACTURER: BENJAMIN MOORE
COLOR: HC-108 SANDY HOOK GRAY
FINISH: SEMI-GLOSS
NOTE: TO BE USED ON ALL HOLLOW METAL DOORS AND FRAMES

**PAINT:**

P-8
MANUFACTURER: BENJAMIN MOORE
COLOR: OC-21 WINTER WHITE
FINISH: FLAT
NOTE: ALL GYPSUM BOARD CEILINGS AND SOFFITTS

P-9
MANUFACTURER: BENJAMIN MOORE
COLOR: TO BE SELECTED BY ARCHITECT
FINISH: GLOSS

P-10
MANUFACTURER: SEE SPECS
COLOR: TO BE SELECTED BY ARCHITECT
NOTE: EPOXY PAINT

**RUBBER BASE:**

RB-1
MANUFACTURER: JOHNSONITE
COLOR: 20 CHARCOAL
STYLE: 4" TIGHTLOCK

RB-2
MANUFACTURER: JOHNSONITE
COLOR: 29 MOON ROCK
STYLE: 4" TIGHTLOCK

RB-3
MANUFACTURER: JOHNSONITE
COLOR: 29 MOON ROCK
STYLE: 4" COVE

RB-4
MANUFACTURER: JOHNSONITE
COLOR: 259 TERRA FIRMA
STYLE: 4" COVE
NOTE: TO BE USED AT ALL PL-1 CASEWORK

**CARPET:**

CPT-1
MANUFACTURER: SHAW CONTRACT
STYLE: 59550 SITE LINES TILE
COLOR: 38505 MINE YOUR PAST
INSTALLATION METHOD: ASHLAR

CPT-2
MANUFACTURER: SHAW CONTRACT
STYLE: 59442 WEAVE ACCENT TILE
COLOR: 42504 HILL TRIBE
INSTALLATION METHOD: ASHLAR

CPT-3
MANUFACTURER: INTERFACE
STLYE: SUPERFLOR
COLOR: 603054 GREY
INSTALLATION METHOD: QUARTER-TURN

**CERAMIC TILE BASE:**

CTB-1
MANUFACTURER: CERAMICHE KEOPE
STYLE: ARKASA
COLOR: GLACE GREY
SIZE: 3" x 12" BULLNOSE
GROUT MANUF.: LATICRETE
GROUT SIZE: 1/16"
GROUT COLOR: 89 SMOKE GREY

**CERAMIC TILE:**

CT-1
MANUFACTURER: CERAMICHE KEOPE
STYLE: ARKASA
COLOR: GLACE GREY
SIZE: 12" X 24"
GROUT MANUF.: LATICRETE
GROUT SIZE: 1/16"
GROUT COLOR: 89 SMOKE GREY

CT-2
MANUFACTURER: CERAMICHE KEOPE
STYLE: ARKASA - MOSAICO LISTELLO
COLOR: GLACE GREY
SIZE: 12" X 12"
GROUT MANUF.: LATICRETE
GROUT SIZE: 1/16"
GROUT COLOR: 89 SMOKE GREY

**CERAMIC WALL TILE:**

CWT-1
MANUFACTURER: CERAMICHE KEOPE
STYLE: ARKASA
COLOR: GLACE GREY
SIZE: 12" X 12"
GROUT MANUF.: LATICRETE
GROUT SIZE: 1/16"
GROUT COLOR: 89 SMOKE GREY

**TERRAZZO:**

TZ-1
MANUFACTURER: AMERICAN TILE AND TERRAZZO
COLOR: 2001 WHITE (FIELD COLOR)

TZ-2
MANUFACTURER: AMERICAN TILE AND TERRAZZO
COLOR: 2005 DAUPHIN GRAY

TZ-3
MANUFACTURER: AMERICAN TILE AND TERRAZZO
COLOR: 6176 BOONE BLUE

TZ-4
MANUFACTURER: AMERICAN TILE AND TERRAZZO
COLOR: 3469 CANARY YELLOW

**TERRAZZO BASE:**

TZB-1
MANUFACTURER: AMERICAN TILE AND TERRAZZO
COLOR: 2001 WHITE
SIZE: 4" HIGH
NOTE: PROVIDE ALUMINUM TOP CAP AT TOP OF BASE

**PLASTIC LAMINATE:**

PL-1
MANUFACTURER: FORMICA
COLOR: WILD CHERRY

PL-2
MANUFACTURER: FORMICA
COLOR: 920-58 ALMOND

**SOLID SURFACING:**

SS-1
MANUFACTURER: CORIAN
COLOR: CLAM SHELL

## GENERAL NOTES

1. SEE BUILDING SPECIFICATIONS FOR FURTHER INFORMATION REGARDING FINISH MANUFACTURER, COLOR, STYLE, PATTERN, SIZE, PERFORMANCE AND INSTALLATION.
2. REFER TO BALANCE OF PLANS AND SPECIFICATIONS FOR FINISH MATERIALS AND REQUIREMENTS NOT INDICATED HEREIN (PARTITION TYPES, CEILINGS, ETC).
3. ALL GYPSUM BOARD CEILINGS, FURR DOWNS, AND COLUMNS TO BE PAINTED P-8 UNLESS OTHERWISE NOTED, SEE REFLECTED CEILING PLANS.
4. PROVIDE TRANSITION STRIPS AT ALL CHANGES IN FLOORING MATERIAL. RE: A703 FOR TRANSITION DETAILS
5. IF FINISHES ARE NOT INDICATED WITHIN ANY AREA, PROVIDE FINISHES TO MATCH THOSE IN NEAREST ADJACENT AREA.
6. WHENEVER FLOORING TRANSITION OCCURS AT A DOOR OPENING, LOCATE TRANSITION STRIP AT CENTERLINE OF DOOR.
7. SEE ELEVATIONS FOR ADDITIONAL INFORMATION ON EXTENTS AND LIMITS OF WALL FINISHES.
8. WHERE A SURFACE IS TO BE PAINTED, PROVIDE THE FOLLOWING FINISHES, UNLESS OTHERWISE NOTED:
   - 8.1. HOLLOW METAL DOORS AND FRAMES: SEMI-GLOSS
   - 8.2. GYPSUM BOARD WALLS: EGGSHELL
   - 8.3. GYPSUM BOARD CEILINGS AND SOFFITS: FLAT
   - 8.4. ALL OTHER PAINTED SURFACES: EGGSHELL
9. PROVIDE ALUMINUM DIVIDER STRIPS AT ALL TERRAZZO TRANSITIONS. RE: A703 FOR DETAILS.
10. PROVIDE ALUMINUM TOP CAP AT ALL TERRAZZO BASE.
11. PROVIDE LEVEL 5 FINISH FOR GYPSUM BOARD WALL, WHERE P-6 IS DESIGNATED.
12. RUBBER BASE SHALL EXTEND AROUND ALL CASEWORK, WHERE RUBBER BASE IS DESIGNATED.

## LEGEND

ROOM NAME / 101 — ROOM NAME, ROOM NUMBER
WALL | FLOOR | BASE — BASE FINISH DESIGNATION, FLOOR FINISH DESIGNATION, WALL FINISH DESIGNATION


SIZELER THOMPSON BROWN ARCHITECTS
PROJECT DESIGN GROUP
300 LAFAYETTE STREET, SUITE 200
NEW ORLEANS, LOUISIANA 70130
(504) 523-6472 FAX (504) 529-1181


Revisions

| No. | Description | Date |
|---|---|---|
| | | |

JEFFERSON PARISH SHERIFF'S OFFICE
FOURTH DISTRICT STATION
METAIRIE, LOUISIANA 70003

MAIN LEVEL FLOOR FINISH PLAN

| seal | file name | drawing number |
|---|---|---|
| | Sub-station.rvt | A703 |
| | project number: 51122.03 | |
| | date: 02-25-10 | |
| | phase: CD | |