PLANT TABLE

JEFFERSON PARISH SHERIFF'S OFFICE
4TH DISTRICT SUB-STATION

PLANT LIST (FOR REFERENCE ONLY AND NOT INTENDED AS TAKE-OFF. VERIFY ALL QUANTITIES)

QTY.	COMMON NAME *BOTANICAL NAME*	DESCRIPTION
16	**NUTTALL OAK** *QUERCUS NUTTALLI*	65-gal., 3" cal., full canopy, straight trunk
2	**BALD CYPRESS** *TAXODIUM DISTICHUM*	65-gal., 3" cal., full canopy, matching specimens
6	**WAX MYRTLE** *MYRICA CERIFERA*	30-gal., 6'-8' ht., multi., specimen
12	**PAMPAS GRASS** *CORTADERIA SELLOANA*	7-gal., full plant
106	**LIGUSTRUM** *LIGUSTRUM IAPONICUM*	3-gal., full plant, 3' o.c.
42	**CARISSA HOLLY** *ILEX CORNUTA 'CARISSA'*	3-gal., full plant, 30" o.c.
6,033 S.F. (apprx.)	**BERMUDA SOD** *CYNODON DACTYLON*	class 'A', see spec.
2,795 S.F. (apprx.)	**BED PREP.**	see specs.

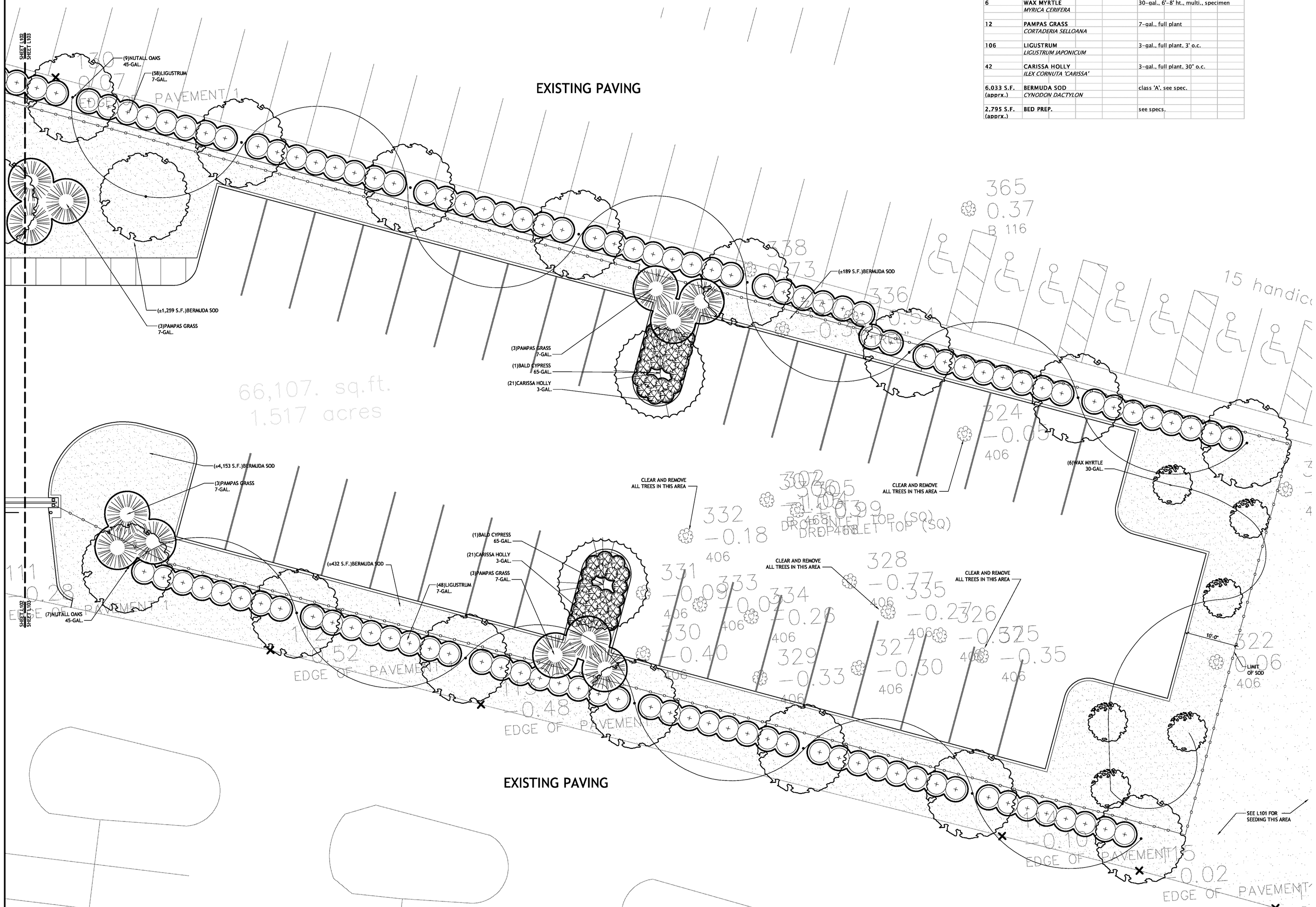

1 L103 ENLARGED LANDSCAPE PLAN
1/8" = 1'-0"
NORTH

SIZELER THOMPSON BROWN ARCHITECTS

REGIONAL DESIGN GROUP, LLC
300 LAFAYETTE STREET, SUITE 200
NEW ORLEANS, LOUISIANA 70130
(504) 523-6472 FAX (504) 529-1181

revisions		
no.	revision	date
1		
2		
3		
4		
5		

JEFFERSON PARISH SHERIFF'S OFFICE
4TH DISTRICT SUBSTATION
6228 AIRLINE DRIVE METAIRIE, LOUISIANA 70003

ENLARGED LANDSCAPE PLAN

seal	file name	drawing number
	L103.dwg	L103
	project number: 51122.03	
	date: 02-25-10	
	phase: CD	