

NORTHLAKE CHRISTIAN SCHOOL

70104 WOLVERINE DRIVE

COVINGTON,

LOUISIANA

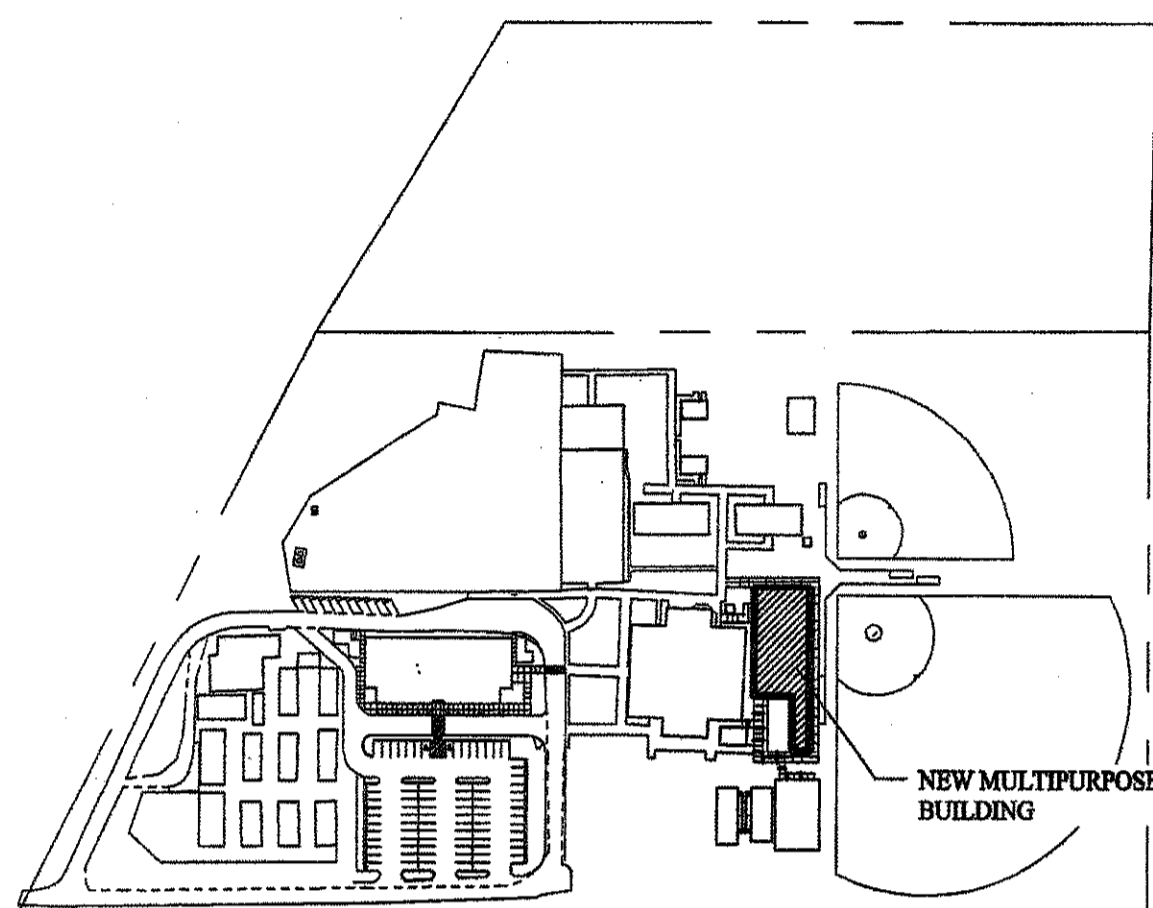

KEY PLAN

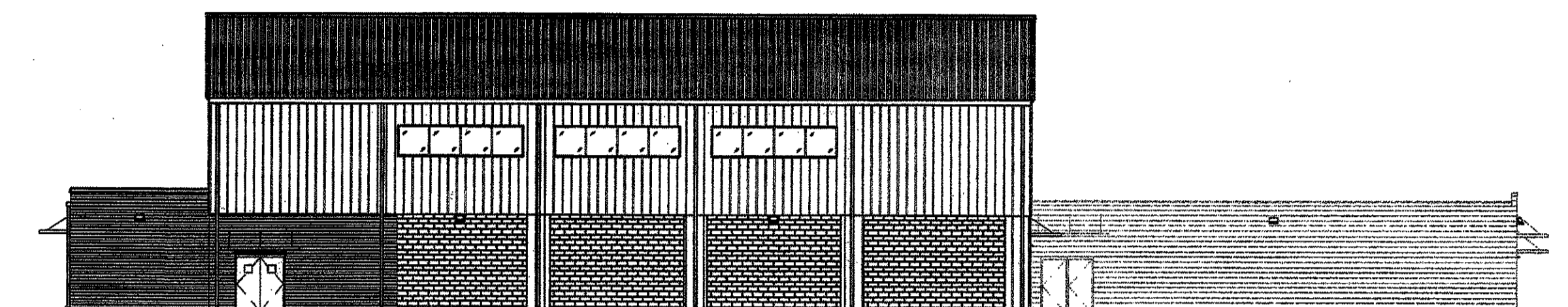

MULTI-PURPOSE BUILDING

CONTACT: DR. L. JOE SHORTER
NORTHLAKE CHRISTIAN SCHOOL
70104 WOLVERINE DRIVE
COVINGTON, LA 70433

(985) 892-2683; FAX (985) 893-4363

ARCHITECTS: MR. STEPHEN L. ZITO, JR., AIA
ZITO-RUSSELL ARCHITECTS, P.C.
820 S. UNIVERSITY BOULEVARD
SUITE 2-G
MOBILE, ALABAMA 36609
(251) 343-6161; FAX (251)343-5505

CIVIL ENGINEER: MR. FRANKIN KYLE
KYLE ASSOCIATES, L.L.C.
638 VILLAGE LANE NORTH
MANDEVILLE, LOUISIANA 70471
(985) 727-9377; FAX (985) 727-9390

STRUCTURAL ENGINEER: MR. WILLIAM T. SEALY
HOLON ENGINEERING AND CONSTRUCTION, L.L.C.
5550 COMMERCE BOULEVARD EAST
MOBILE, ALABAMA 36619
(251) 338-6700; FAX (251) 443-8843

MECHANICAL & ELECTRICAL CONSULTANTS: CDC ENGINEERS
4912 OAK CIRCLE DRIVE NORTH
MOBILE, ALABAMA 36685
(251) 662-5891; FAX (251) 662-5892

PROJECT MANAGER: MR. MICHAEL J. SAUCIER
GULF STATES REAL ESTATE SERVICES, INC.
109 NEW CAMELLIA BOULEVARD
SUITE 100
COVINGTON, LOUISIANA 70433
(985) 792-4385; FAX (985) 792-4392

INDEX TO DRAWINGS

SHEET	DESCRIPTION	SHEET	DESCRIPTION	SHEET	DESCRIPTION	SHEET	DESCRIPTION	SHEET	DESCRIPTION	SHEET	DESCRIPTION	SHEET	DESCRIPTION
	GENERAL		ARCHITECTURAL		STRUCTURAL		PLUMBING		ELECTRICAL				
TS	TITLE SHEET	A-1.0	OVERALL FLOOR PLAN	S0.0	GENERAL STRUCTURAL NOTES	P-1	PLUMBING SCHEDULES AND DETAILS	E1	ELECTRICAL FIXTURE SCHEDULE, LEGEND AND NOTES				
	CIVIL ENGINEERING	A-2.0	REFLECTED CEILING AND ROOF PLANS	S1.0	SLAB @ GRADE PLAN	P-2	OVERALL PLUMBING WATER AND GAS PLAN	E2	ELECTRICAL LIGHTING PLAN				
	SEE SEPARATE PLANS BY OTHERS	A-3.0	EXTERIOR ELEVATIONS	S1.1	FOUNDATION SECTIONS	P-3	ENLARGED PLUMBING WASTE AND WATER PLANS	E3	ELECTRICAL POWER PLAN				
		A-4.0	INTERIOR ELEVATIONS	S2.0	ROOF FRAMING PLAN	P-4	PLUMBING WASTE RISER	E4	FIRE ALARM PLAN				
		A-5.0	FINISH AND DOOR SCHEDULES	S2.1	WALL SECTIONS		MECHANICAL	E5	INTERCOM PLAN				
		A-5.1	FLOOR FINISH PLAN	S3.0	TYPICAL CMU DETAILS	M-1	OVERALL MECHANICAL HVAC PLAN, SCHEDULES AND DETAILS	E6	STORAGE ROOM PLANS				
		A-6.0	BUILDING SECTIONS AND DETAILS	S4.0	TYPICAL FRAMING DETAILS	M-2	ENLARGED MECHANICAL HVAC PLAN, SCHEDULES AND DETAILS	E7	ELECTRICAL SCHEDULES AND RISERS				
		A-6.1	BUILDING SECTIONS AND DETAILS										
		A-6.2	BUILDING SECTIONS AND DETAILS										
		A-7.0	HEAD AND JAMB DETAILS										

MULTI-PURPOSE BUILDING FOR
NORTHLAKE CHRISTIAN SCHOOL
70104 WOLVERINE DRIVE
COVINGTON, LOUISIANA 70433

ZITO-RUSSELL
ARCHITECTS, P.C.
820 S. UNIVERSITY BLVD. SUITE 2G
MOBILE, AL. 36609
PHONE (251) 343-6161 FAX (251) 343-5505

© COPYRIGHT 2010
ZITO-RUSSELL
ARCHITECTS, P.C.

REVISIONS

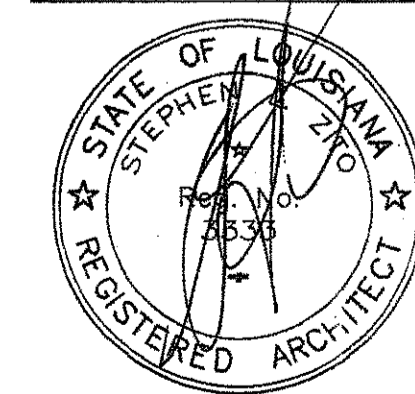

FILE 3316
DATE 07/16/10
SHEET

TS

MULTI-PURPOSE BUILDING FOR
NORTHLAKE CHRISTIAN SCHOOL
70104 WOLVERINE DRIVE
COVINGTON, LOUISIANA 70433
FILE: 3316-TITLE SHEET
DRAWN: MLP
SCALE: 1:1