

MULTI-PURPOSE BUILDING FOR
NORTHLAKE CHRISTIAN SCHOOL
 70104 WOLVERINE DRIVE
 COVINGTON, LOUISIANA 70433

ZITO·RUSSELL
 ARCHITECTS, P.C.
 820 S. UNIVERSITY BLVD., SUITE 2G
 MOBILE, AL 36609
 PHONE (251) 343-8161 FAX (251) 343-5505

© COPYRIGHT 2010
 ZITO - RUSSELL
 ARCHITECTS, P.C.

REVISIONS

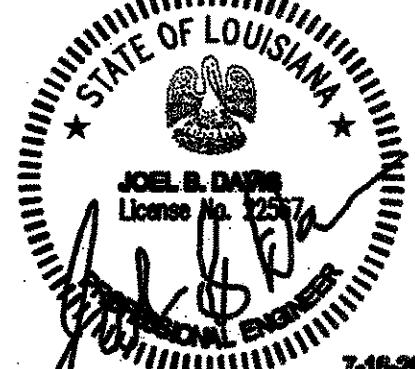

FILE	3316
DATE	07/16/10
SHEET	

E2

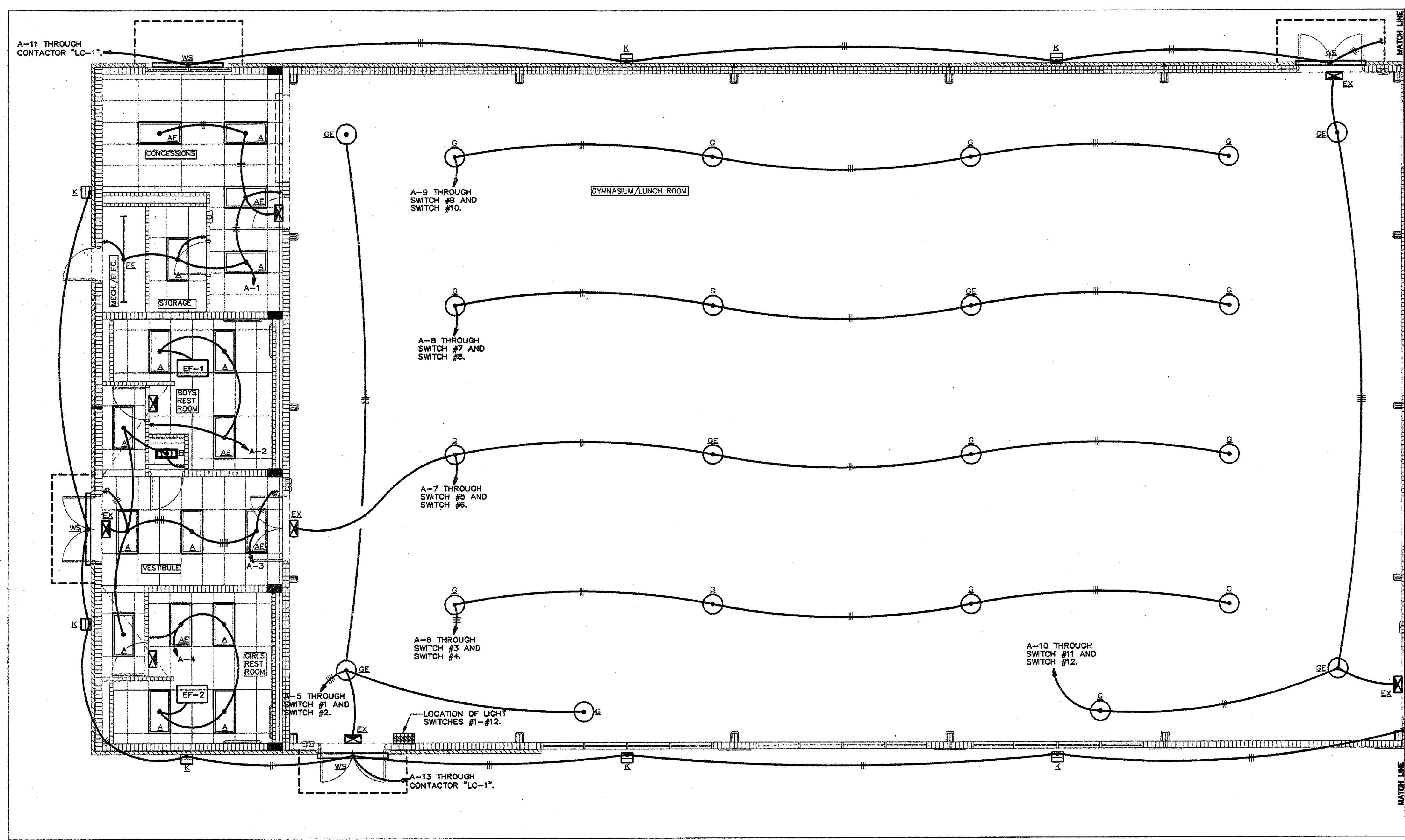

1 ELECTRICAL LIGHTING PLAN
 SCALE: 3/16" = 1'-0"

DRAWN:

SCALE:

MULTI-PURPOSE BUILDING FOR
 NORTHLAKE CHRISTIAN SCHOOL
 70104 WOLVERINE DRIVE
 COVINGTON, LOUISIANA 70433
 FILE: