

2 SECOND FLOOR PLAN - ST. JOSEPH'S HALL

Scale: 1/8" = 1'-0"

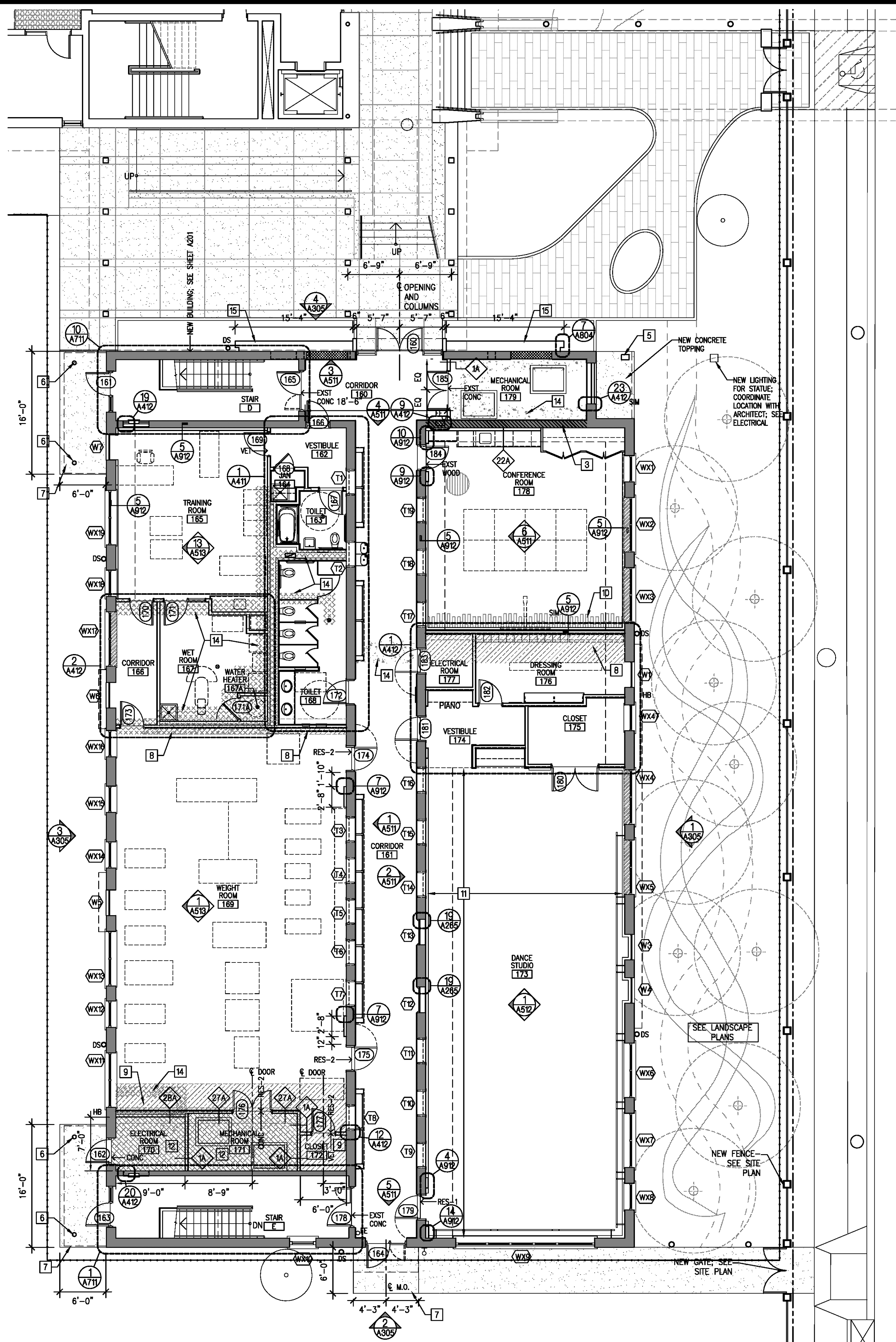

1 FIRST FLOOR PLAN - ST. JOSEPH'S HALL

Scale: 1/8" = 1'-0"

SPECIFIC NOTES - SHEET A203

1. NEW SELF-LEVELING UNDERLAYMENT IN THIS ROOM.
2. NEW LOCATION FOR EXISTING ST. JOSEPH STATUE. SEE ROOF DRAWINGS.
3. CLOSE GAP(S) AT TOP OF EXISTING MASONRY WALL TO UNDERSIDE OF CONCRETE DECK.
4. EXISTING CASEWORK TO REMAIN. REFINISH.
5. NEW CAST STONE COLUMN TO SUPPORT EXISTING CONCRETE CANOPY. SEE STRUCTURAL DRAWINGS.
6. NEW STEEL COLUMNS TO SUPPORT EXISTING CONCRETE CANOPY. SEE STRUCTURAL DRAWINGS.
7. NEW CONCRETE PAD.
8. PROVIDE LEVEL SUBFLOOR WHERE EXISTING WOOD FLOOR ASSEMBLY REMOVED.
9. PROVIDE SUBFLOOR LEVEL WITH EXISTING WOOD FLOOR.
10. PATCH SUBFLOOR AND REPAIR EXISTING WOOD FLOOR FINISH.
11. EXTENT OF WOOD SPORTS FLOOR SUBSYSTEM.
12. NEW TOPPING SLAB LEVEL WITH ADJACENT EXISTING WOOD FLOOR IN THIS ROOM.
13. INFILL EXISTING HOLE IN FLOOR SLAB. SEE STRUCTURAL.
14. AREA OF CONCRETE INFILL WHERE NEW PLUMBING INSTALLED.
15. NEW METAL STUD WALL CLAD WITH STANDING SEAM ZINC PANELS.

NOTE: DIMENSIONS ON THIS SHEET ARE TO FACE OF FINISH, UNLESS NOTED OTHERWISE

LEGEND FOR FLOOR PLANS:

- NEW CONCRETE PAD OR SIDEWALK
- REPAIR EXISTING WOOD BOARD FLOOR FINISH ASSEMBLY
- NEW CONCRETE INFILL WHERE NEW PLUMBING INSTALLED
- NEW SUBFLOOR
- NEW CONCRETE TOPPING SLAB
- CLOSE GAP(S) AT TOP OF EXISTING MASONRY WALL TO UNDERSIDE OF CONCRETE DECK

Waggoner & Ball Architects

2200 PRYTHANA STREET  
NEW ORLEANS, LOUISIANA 70130  
T 504.524.5308 F 504.524.5314  
wbaarchitects.com

ACADEMY OF THE SACRED HEART PHASE 2  
New Arts and Athletics Facility

4501 CARONDELET ST.  
NEW ORLEANS, LOUISIANA 70115  
PROJECT NO.: 0209-20

SHEET TITLE:  
FIRST AND SECOND  
FLOOR PLANS  
ST. JOSEPH'S HALL

DATE: JAN 08, 2010  
DRAWN BY:  
REVISION:



A203