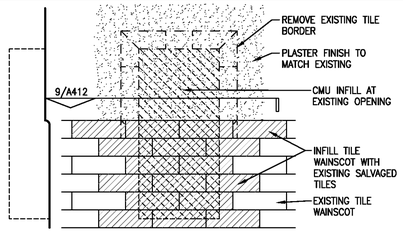

10 ELEV. DETAIL - INFILL EXISTING PANEL
A511 | A412 A412 3/4" = 1'-0"

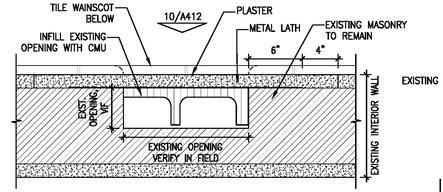

9 PLAN DETAIL - INFILL EXISTING PANEL
A203 | A412 1 1/2" = 1'-0"

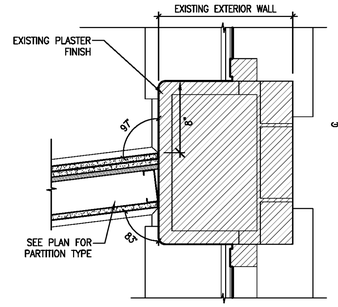

8 PLAN DETAIL
A412 | A412 1 1/2" = 1'-0"

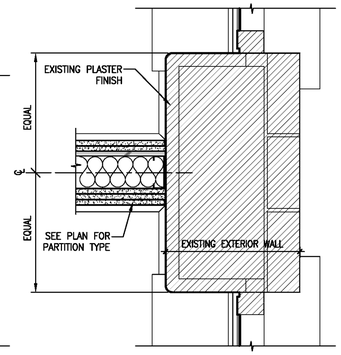

7 PLAN DETAIL
A412 | A412 1 1/2" = 1'-0"

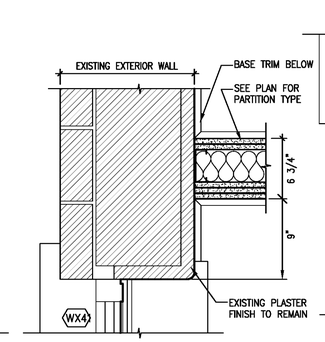

6 PLAN DETAIL
A412 | A412 1 1/2" = 1'-0"

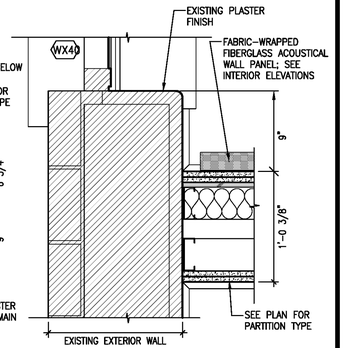

5 PLAN DETAIL
A412 | A412 1 1/2" = 1'-0"

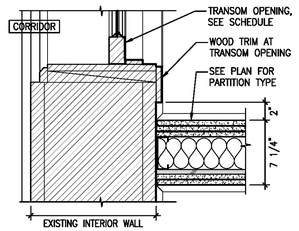

13 PLAN DETAIL
A412 | A412 1 1/2" = 1'-0"

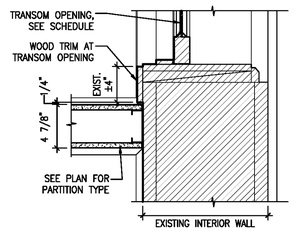

12 PLAN DETAIL
A203 | A412 1 1/2" = 1'-0"

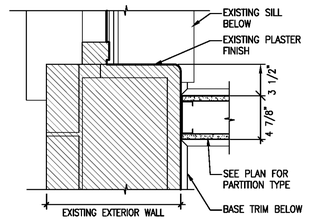

11 PLAN DETAIL
A412 | A412 1 1/2" = 1'-0"

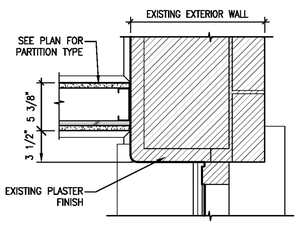

16 PLAN DETAIL
A412 | A412 1 1/2" = 1'-0"

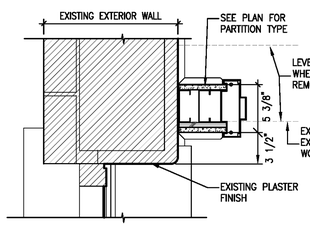

15 PLAN DETAIL
A412 | A412 1 1/2" = 1'-0"

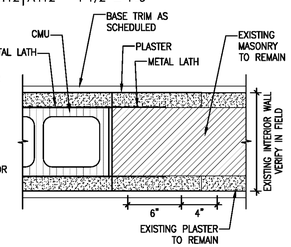

14 DETAIL - INFILL EXIST. OPENING
A203 | A412 1 1/2" = 1'-0"

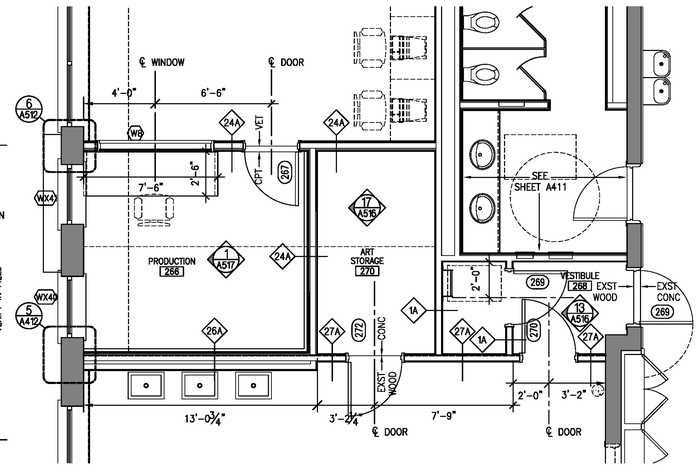

4 SECOND FLOOR ENLARGED PLAN
A203 | A412 Scale: 1/4" = 1'-0"

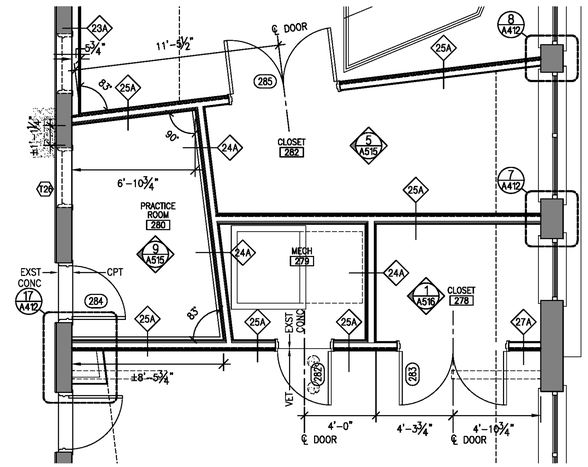

3 SECOND FLOOR ENLARGED PLAN
A203 | A412 Scale: 1/4" = 1'-0"

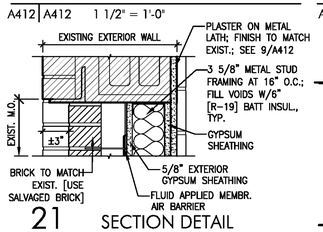

21 SECTION DETAIL
A305 | A412 1 1/2" = 1'-0"

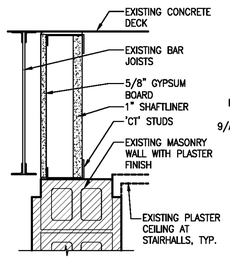

18 SECTION DETAIL
A203 | A412 A517 1 1/2" = 1'-0"

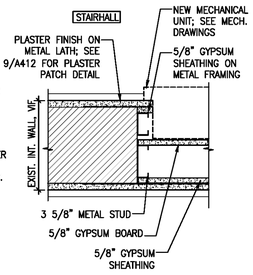

19 DETAIL at Rated Infill
A203 | A412 1 1/2" = 1'-0"

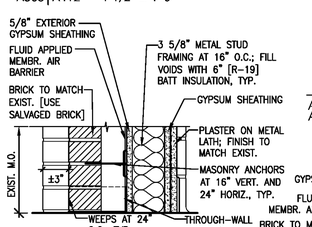

22 SECTION DETAIL
A305 | A412 1 1/2" = 1'-0"

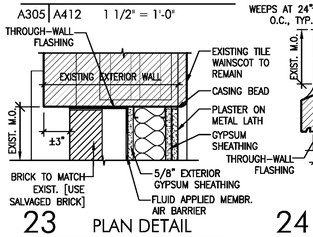

23 PLAN DETAIL
A203 | A412 A305 1 1/2" = 1'-0"

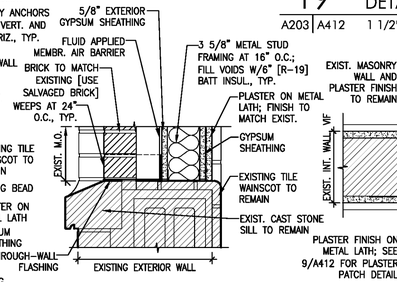

24 SECTION DETAIL
A305 | A412 1 1/2" = 1'-0"

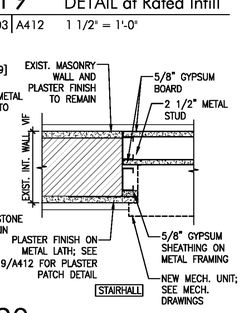

20 DETAIL at Rated Infill
A203 | A412 1 1/2" = 1'-0"

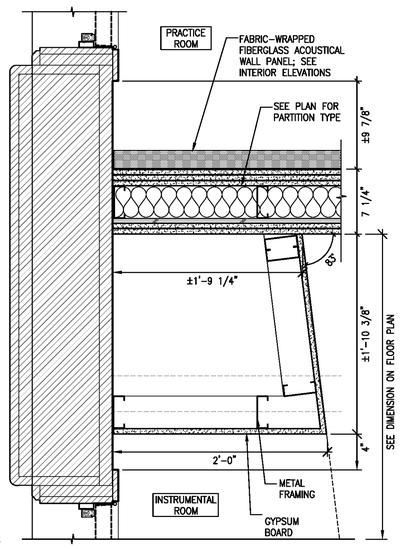

17 PLAN DETAIL
A412 | A412 1 1/2" = 1'-0"

NOTE: DIMENSIONS ON THIS SHEET ARE TO FACE OF FINISH, UNLESS NOTED OTHERWISE

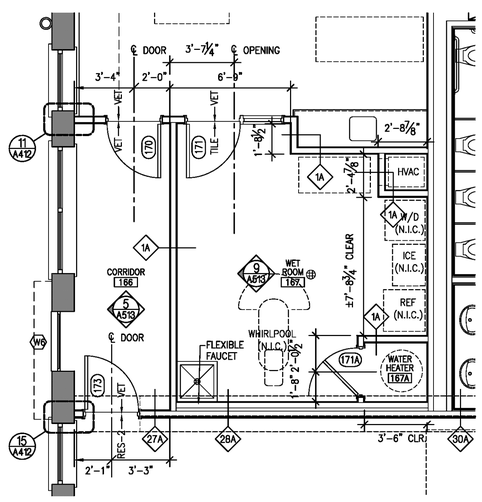

2 FIRST FLOOR ENLARGED PLAN
A203 | A412 Scale: 1/4" = 1'-0"

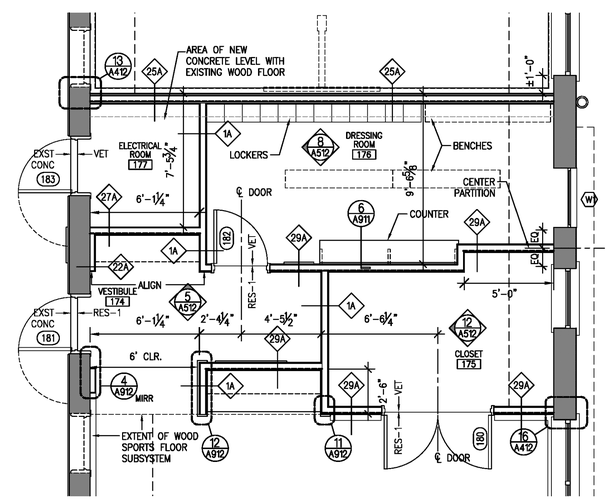

1 FIRST FLOOR ENLARGED PLAN
A203 | A412 Scale: 1/4" = 1'-0"

Waggonner & Ball Architects
2200 PRYTANIA STREET
NEW ORLEANS, LOUISIANA 70130
T: 504.524.5308 F: 504.524.5314
wbarchitects.com

COPYRIGHT © 2009 by Waggonner & Ball Architects, APC.
All rights reserved. No part of this work covered by the copyright hereon may be reproduced or used in any form or by any means - graphic, electronic or mechanical, including photocopying, recording, taping or information storage and retrieval systems - without written permission of the copyright holder.

ACADEMY OF THE SACRED HEART PHASE 2
New Arts and Athletics Facility

4501 CARONDELET ST.
NEW ORLEANS, LOUISIANA 70115

PROJECT NO.: 0209-20

SHEET TITLE:
ENLARGED PLANS AND DETAILS ST. JOSEPH'S HALL

DATE: JAN 08, 2010
DRAWN BY:
REVISION:

A412