

NOTE: ALL DEMOLITION OF EXISTING SITE CONDITIONS SHALL BE PERFORMED BY THE CITY OF SLIDELL - CONTRACTOR SHALL COORDINATE WITH CITY AS REQUIRED TO COMPLY WITH DESIGN INTENT GIVEN IN CONTRACT DOCUMENTS

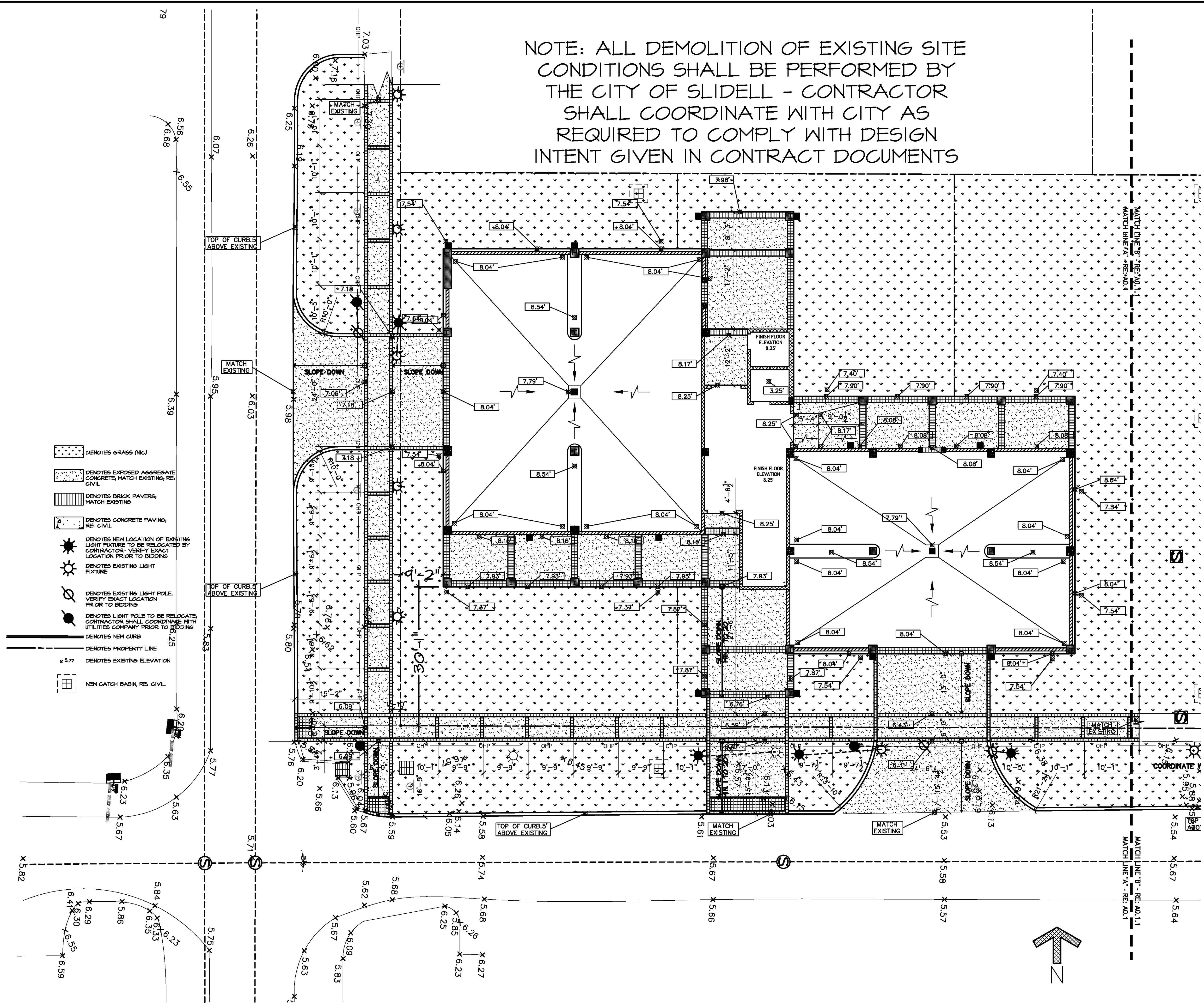

- DENOTES GRASS (NIC)
- DENOTES EXPOSED AGGREGATE CONCRETE, MATCH EXISTING, RE: CIVIL
- DENOTES BRICK PAVERS, MATCH EXISTING
- DENOTES CONCRETE PAVING, RE: CIVIL
- DENOTES NEW LOCATION OF EXISTING LIGHT FIXTURE TO BE RELOCATED BY CONTRACTOR. VERIFY EXACT LOCATION PRIOR TO BIDDING
- DENOTES EXISTING LIGHT FIXTURE
- DENOTES EXISTING LIGHT POLE. VERIFY EXACT LOCATION PRIOR TO BIDDING
- DENOTES LIGHT POLE TO BE RELOCATED. CONTRACTOR SHALL COORDINATE WITH UTILITIES COMPANY PRIOR TO BIDDING
- DENOTES NEW CURB
- DENOTES PROPERTY LINE
- DENOTES EXISTING ELEVATION
- NEW CATCH BASIN, RE: CIVIL

1. SITE PLAN 'A' - GEOMETRICS
SCALE: 1" = 10'

PROJECT DESIGN GROUP, LLC
 300 LAFAYETTE STREET, SUITE 200
 NEW ORLEANS, LOUISIANA 70130
 (504) 523-6472 FAX (504) 529-1181

SIZELER THOMPSON BROWN ARCHITECTS

REK ARCHITECTS, LLC
 21489 KOOP DRIVE, SUITE 5
 MANDEVILLE, LOUISIANA 70471
 (985) 875-7534 FAX (985) 875-7837

architects

revisions		
no.	revision	date

SLIDELL MUNICIPAL CENTER BUILDING 2
 SLIDELL, LA

SITE PLAN "A" - GEOMETRICS

	file name	drawing number
	project number	51093.02
	date	9-5-09
	phase	CD

A0.1