

John E. Campo, Architect
105 Ducayet Dr.
Destrehan, LA 70047
(985) 784-8959

Campo Designs
ARCHITECTS

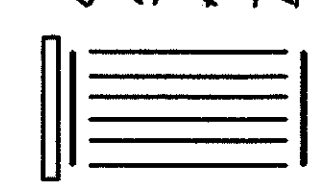

MSGR. JOHN N. PHUC
EDUCATION CENTER - FINAL PHASE
13396 RIVER ROAD, DESTREHAN, LOUISIANA
ST. CHARLES BORROMEO CATHOLIC CHURCH PARISH

A01

SHEET 2 OF 29

DATE:
SEPT. 11, 2009
CD - 1705

GENERAL NOTES

- A. SITE INFORMATION SHOWN ON FIRST FLOOR PLAN IS FOR INFORMATION AND ORIENTATION ONLY. SEE SITE PLAN, LANDSCAPE AND CIVIL DRAWINGS FOR DETAILED SITE INFORMATION.
- B. FOR PARTITION TYPES, SEE SHEET A25. FOR OPENING SCHEDULE, SEE SHEETS A28.
- C. VERIFY ALL DIMENSIONS NOTED CLEAR, HOLD OR MINIMUM DURING LAYOUT OF WORK. NOTIFY ARCHITECT OF DISCREPANCIES PRIOR TO PROCEEDING.
- D. MAINTAIN A MINIMUM OF 3'-6" CLEARANCE AT ALL EXPRESS CORRIDORS.
- E. PROVIDE MITL BACKING PLATES OR SOLID FIRE TREATED WD. BLOCKING IN ALL WALLS TO RECEIVE MILLWORK OR OTHER WALL MOUNTED ITEMS. AS NOTED BY EACH SPECIFIC ITEM.
- F. ALL PARTITION DIMENSIONS ARE TO FINISH SURFACE UNLESS NOTED OTHERWISE. "ALIGN" SHALL MEAN TO ACCURATELY LOCATE FINISH SURFACES IN THE SAME PLANE.
- G. LOCATE ALL DOORS 4" FROM BACK OF DOOR FRAME (HINGE SIDE), TO END OF PARTITION IN WHICH DOOR IS LOCATED UNLESS NOTED OTHERWISE.
- H. SEE INTERIOR ELEVATIONS FOR TOILET ACCESSORY LOCATIONS.
- J. ALL WORK NOTED "BY OTHERS" OR "N/C" SHALL BE PROVIDED BY OWNER OR UNDER SEPARATE CONTRACT. INCLUDE SCHED. REQUIREMENTS FOR THIS WORK IN CONSTRUCTION SCHEDULE AND COORDINATE AS NOTED TO ASSURE ORDERLY SEQUENCE OF INSTALLATION.

KEYNOTES - SITE

- 1 FACE OF EXISTING BUILDING.
- 2 3 1/2" HIGH X 6" WIDE CONC. CURB. RES. CIVIL.
- 3 PLANTING AREA
- 4 (NOT USED)
- 5 CONCRETE DRIVE AND PARKING
- 6 NEW 4'-0" WIDE SIDEWALK. SEE CIVIL.
- 7 EXISTING FIRE HYDRANT TO REMAIN. BOLLARD POSTS TO BE REMOVED
- 8 LOCATION OF NEW CHILLER SYSTEM RES. MECH.
- 9 LIGHT POLES - SEE ELEC.
- 10 PAINTED CROSS-WALK STRIPING
- 11 PAINTED PARKING STRIPING
- 12 NEW 6'-0" WIDE SIDEWALK. SEE CIVIL.
- 13 CONCRETE PARKING BUMPER
- 14 SCORED CONCRETE WARNING SURFACE

LEGEND

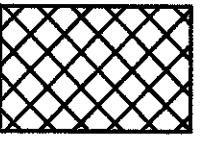
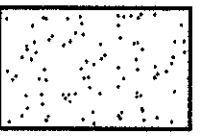
-  EXISTING CONSTRUCTION
-  AREAS OF WORK UNDER CONTRACT
-  NEW CONCRETE SITE WORK

PARKING SPACES 21, 22, 23, 32, 33, 34, + 35, AS INDICATED ON CIVIL SHEET C03A. CONCRETE BUMPERS SHALL BE CONSTRUCTED TO BE REMOVABLE. SECURE BUMPER TO PARKING SURFACE W/ REMOVABLE PINS.

CONTRACTOR SHALL PROVIDE AN ORANGE PLASTIC CONSTRUCTION FENCE AND MAINTAIN THROUGHOUT DURATION OF PROJECT.

NOTE: CONTRACTOR SHALL CONFINE OPERATION TO EXISTING LOT AND SHALL USE AS STAGING AREA THROUGHOUT DURATION OF PROJECT.

RE: SHEET C-1 FOR SITE WORK

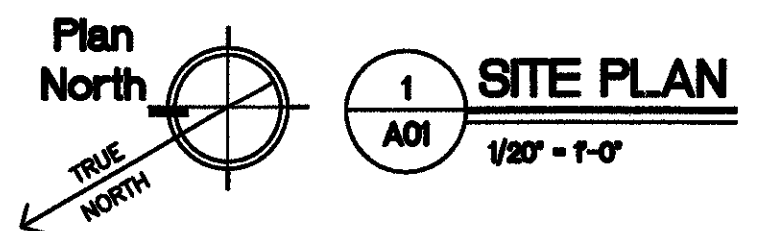
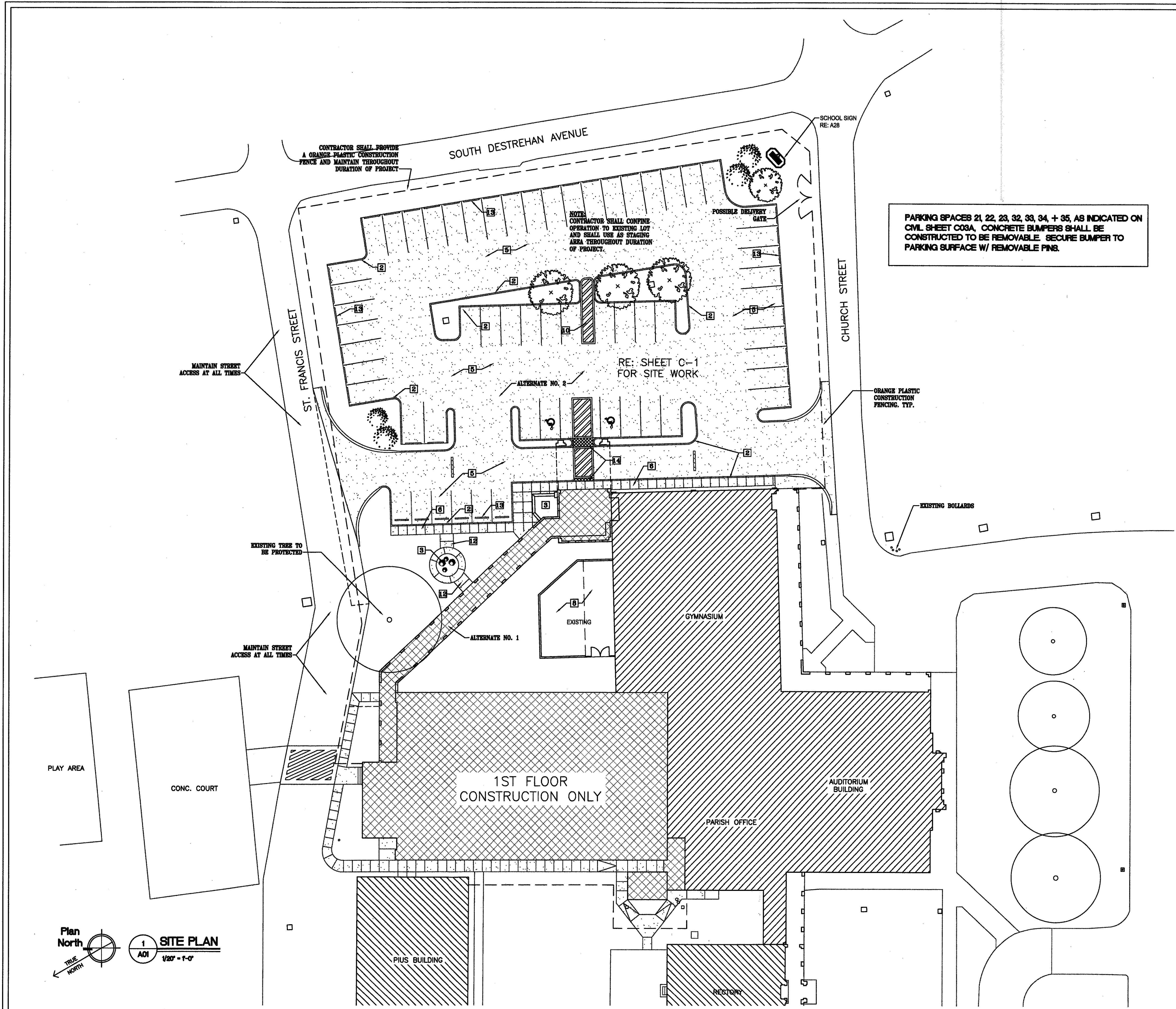

CONC. COURT

PLAY AREA

MAINTAIN STREET ACCESS AT ALL TIMES

MAINTAIN STREET ACCESS AT ALL TIMES

EXISTING TREE TO BE PROTECTED

1ST FLOOR CONSTRUCTION ONLY

PIUS BUILDING

PARISH OFFICE

RECTORY

AUDITORIUM BUILDING

GYMNASIUM

EXISTING

ALTERNATE NO. 1

ALTERNATE NO. 2

ORANGE PLASTIC CONSTRUCTION FENCING. TYP.

EXISTING BOLLARDS

CHURCH STREET

SOUTH DESTREHAN AVENUE

ST. FRANCIS STREET

SCHOOL SIGN RE: A28

POSSIBLE DELIVERY GATE