

John E. Campo, Architect  
 105 Ducayet Dr.  
 Destrehan, LA 70047  
 (985) 764-8959

*Campo Designs*  
 ARCHITECTS

MSGR. JOHN N. PHUC  
 EDUCATION CENTER - FINAL PHASE  
 13396 RIVER ROAD, DESTREHAN, LOUISIANA  
 ST. CHARLES BORROMEO CATHOLIC CHURCH PARISH

**A05**

SHEET 6 OF 29

DATE:  
 SEPT. 11, 2009  
 CD - 1705

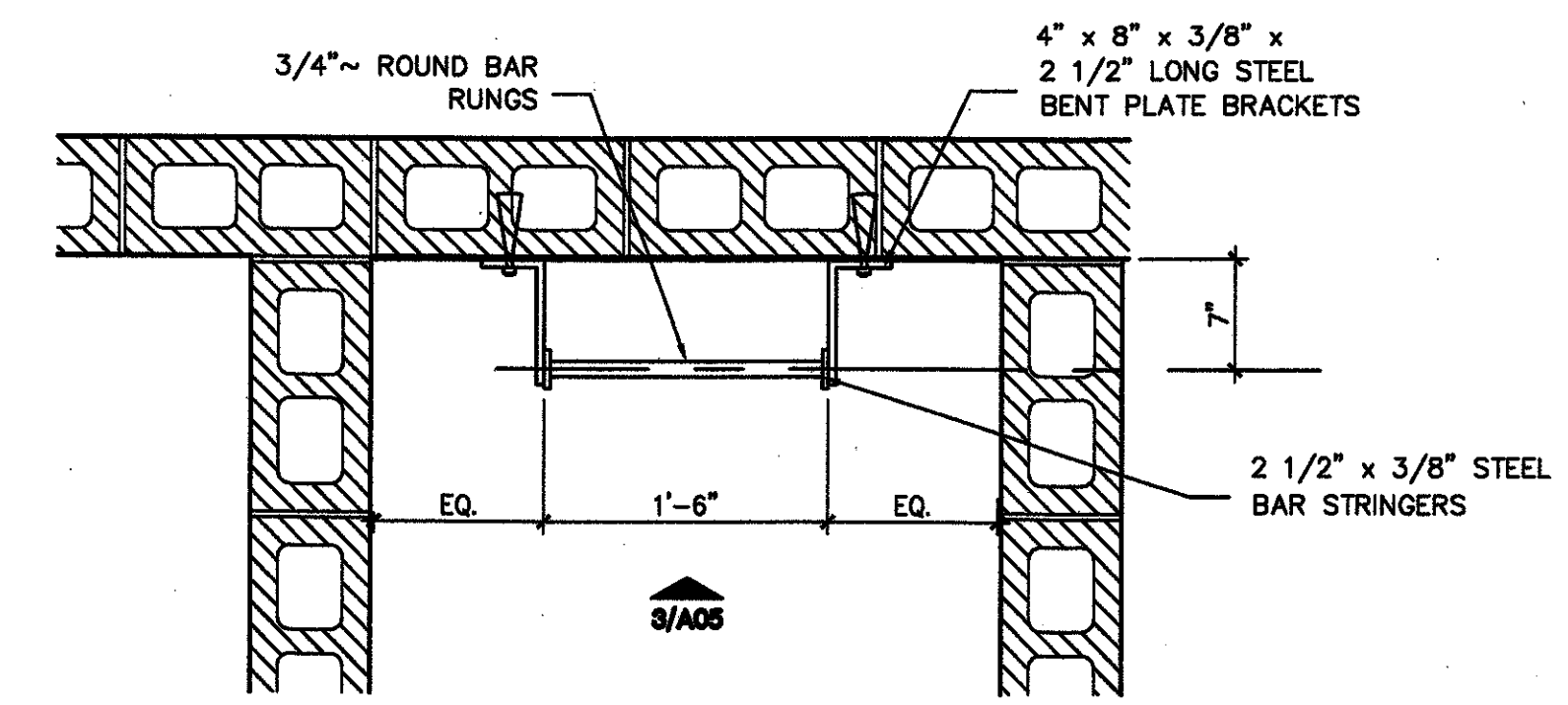

**4** EXISTING MEZZANINE LADDER  
 A05 1'-1'-0"

NOTE:  
 CONTRACTOR SHALL PROVIDE HOIST  
 MECHANISM TO LIFT NEW A/C EQUIPMENT  
 TO MEZZANINE LEVEL

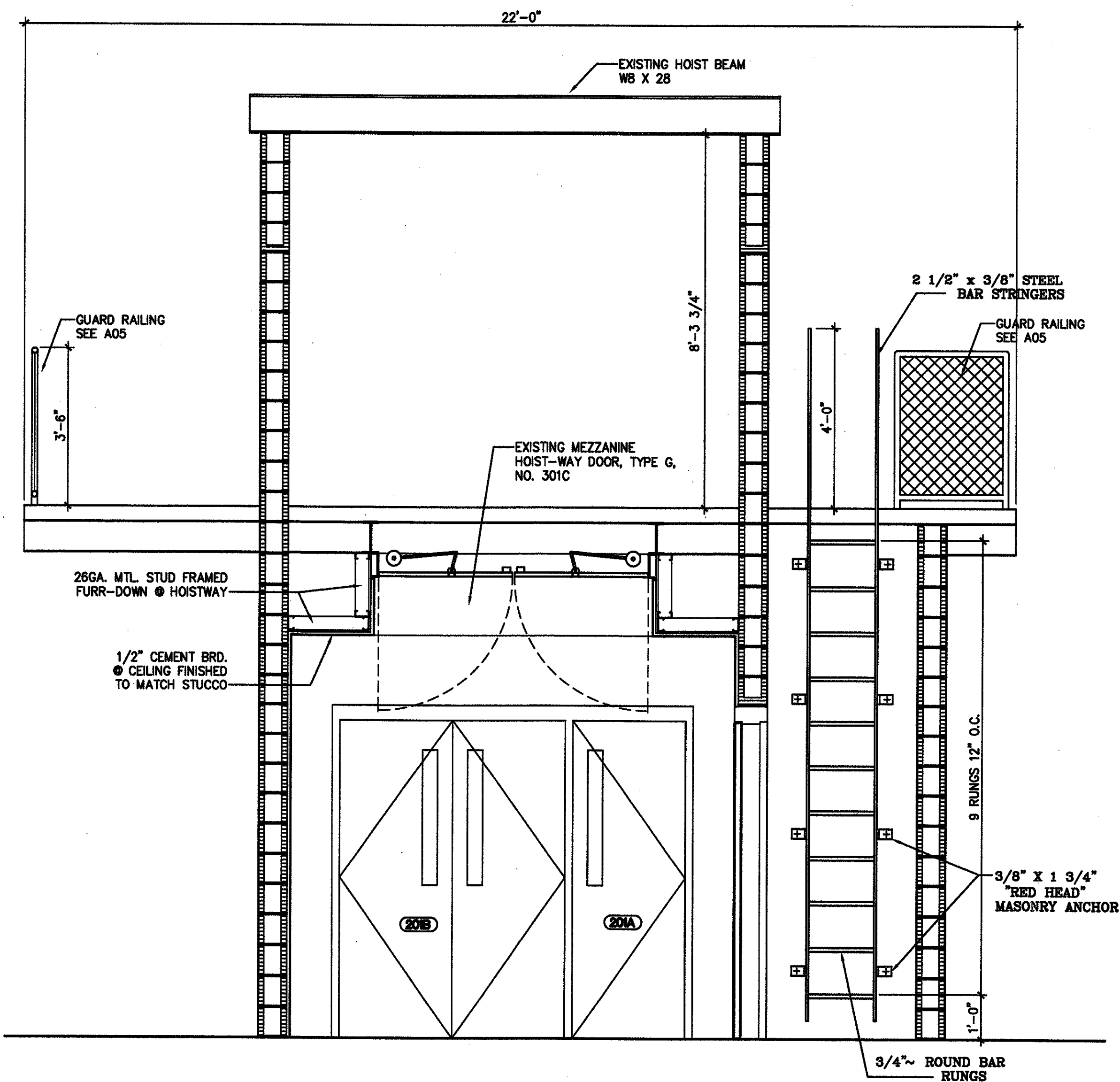

**3** EXISTING MEZZ. HOIST WAY  
 A05 1'-1'-0"

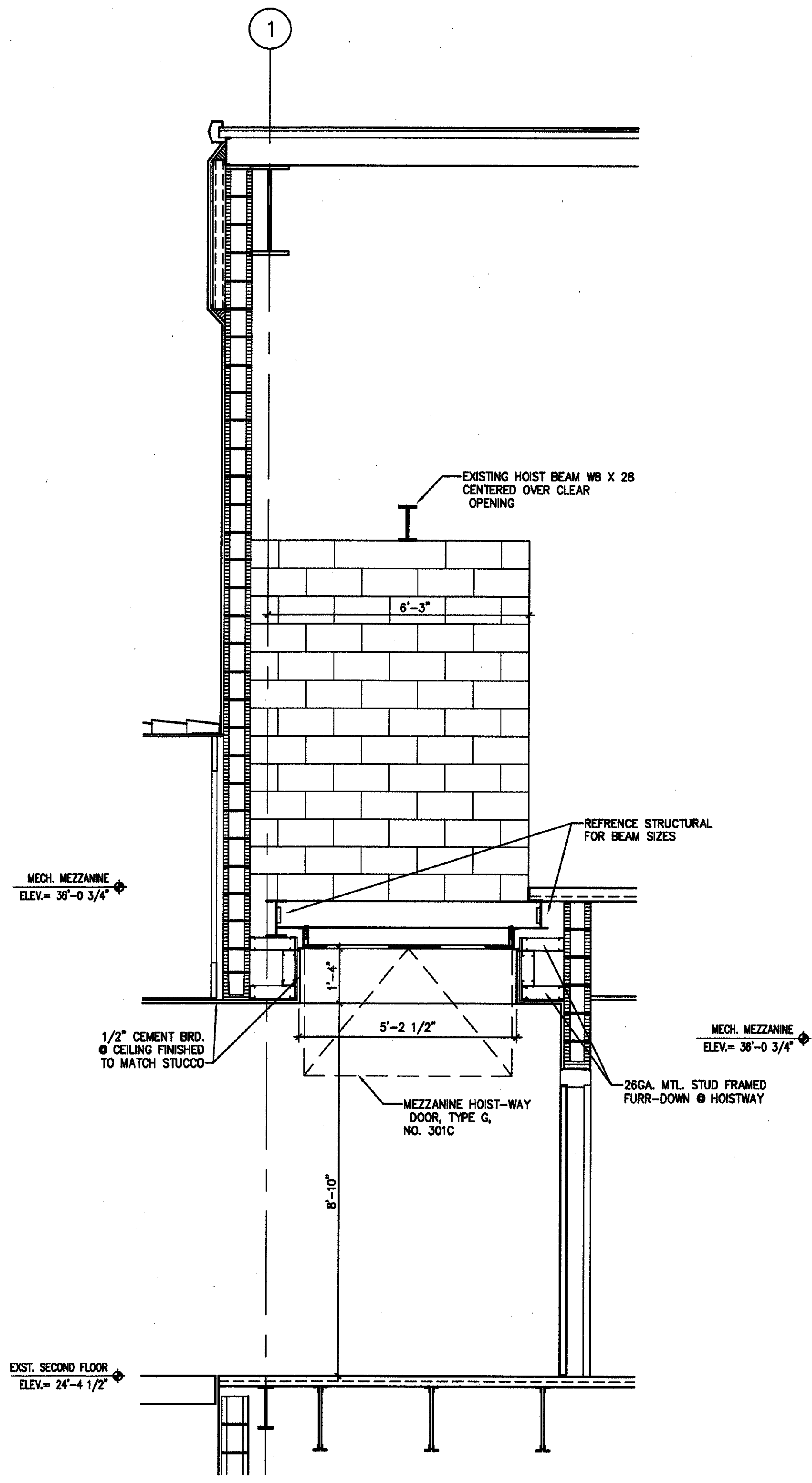

**2** EXISTING MEZZ. HOIST WAY  
 A05 1'-1'-0"

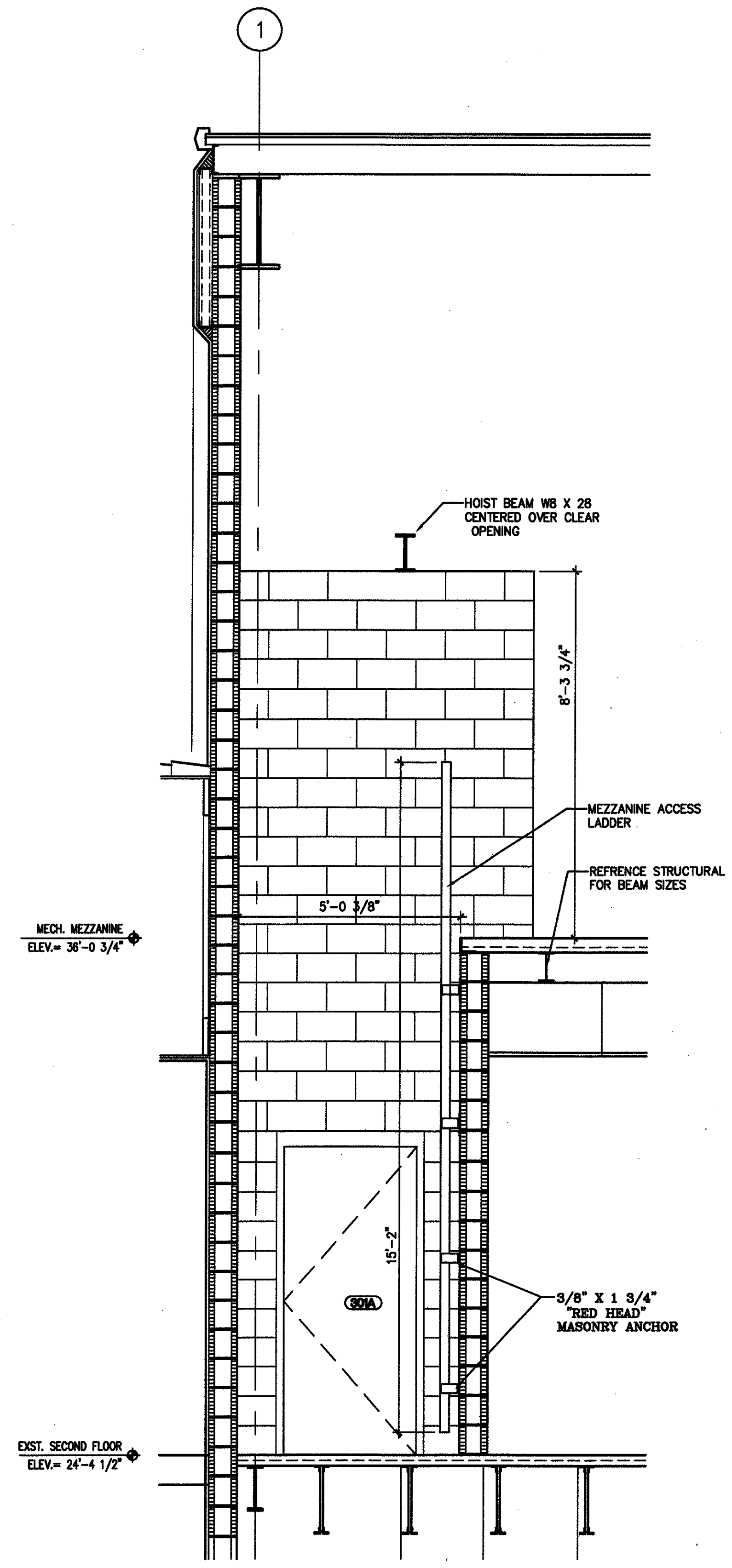

**1** EXISTING MEZZ. ACCESS LADDER  
 A05 1'-1'-0"

SHOWN FOR INFORMATIONAL PURPOSES ONLY