

John E. Campo, Architect
 105 Ducayet Dr.
 Destrehan, LA 70047
 (985) 764-8959

Campo Design
 ARCHITECTS

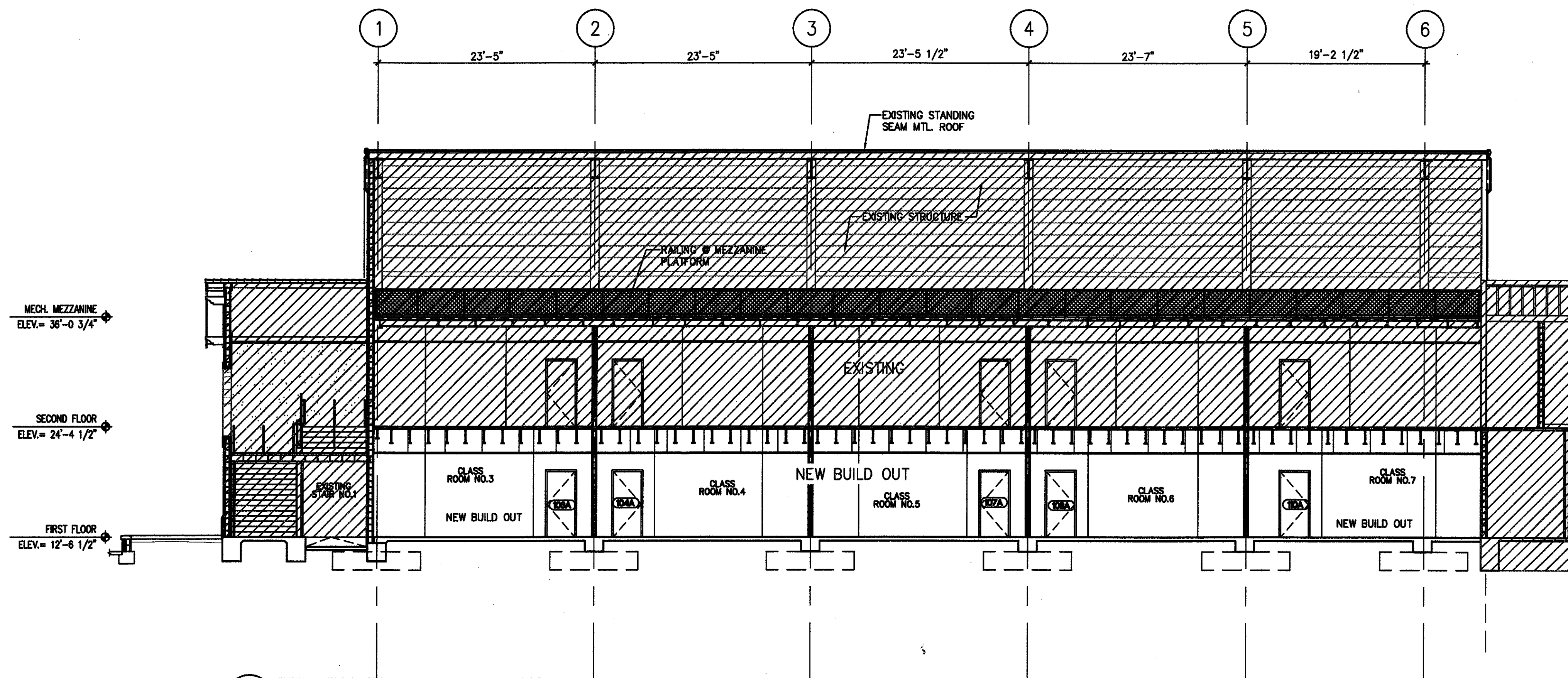

1 EXISTING BUILDING SECTION
 A15 1/8" = 1'-0"

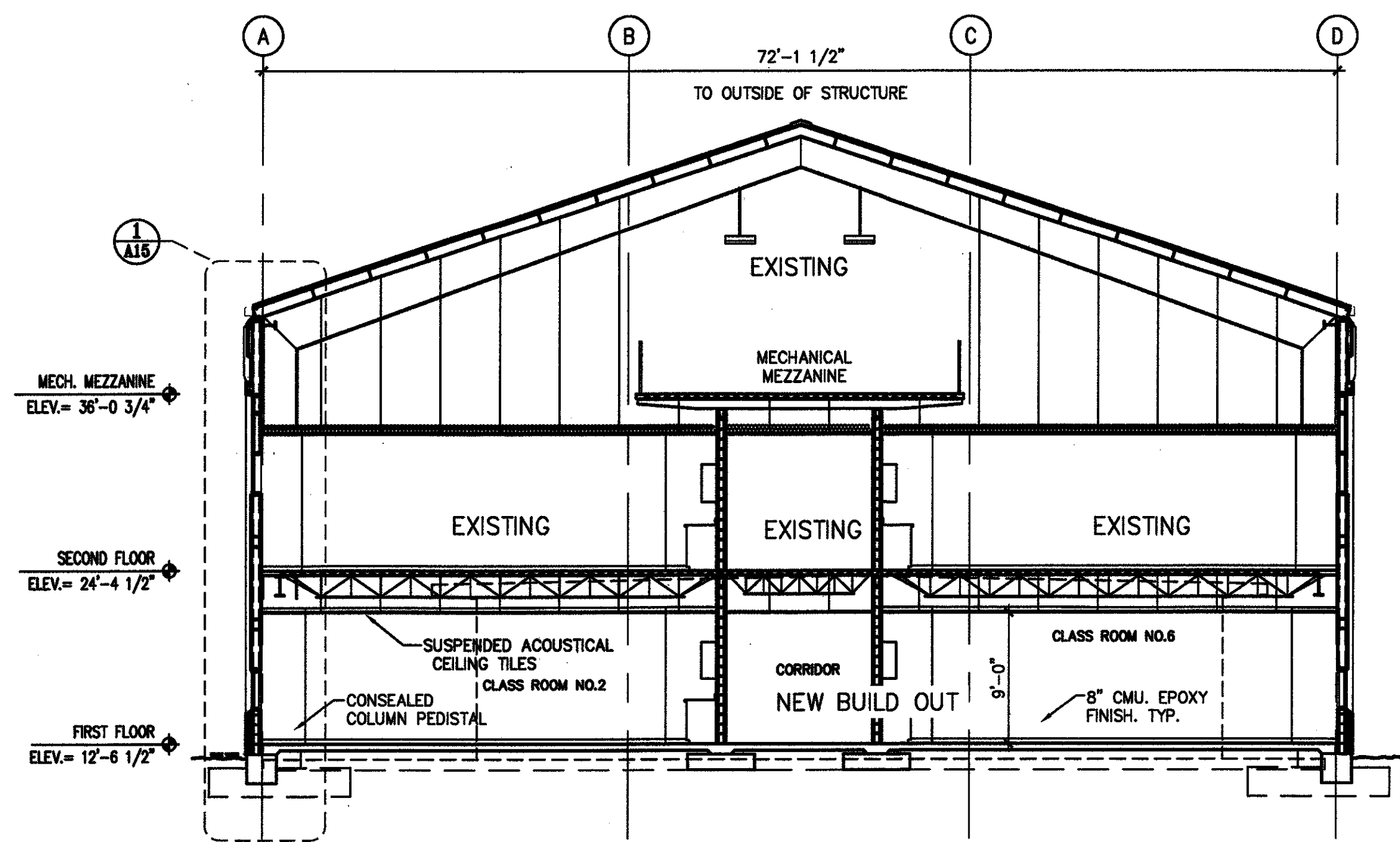

2 EXISTING BUILDING SECTION
 A15 1/8" = 1'-0"

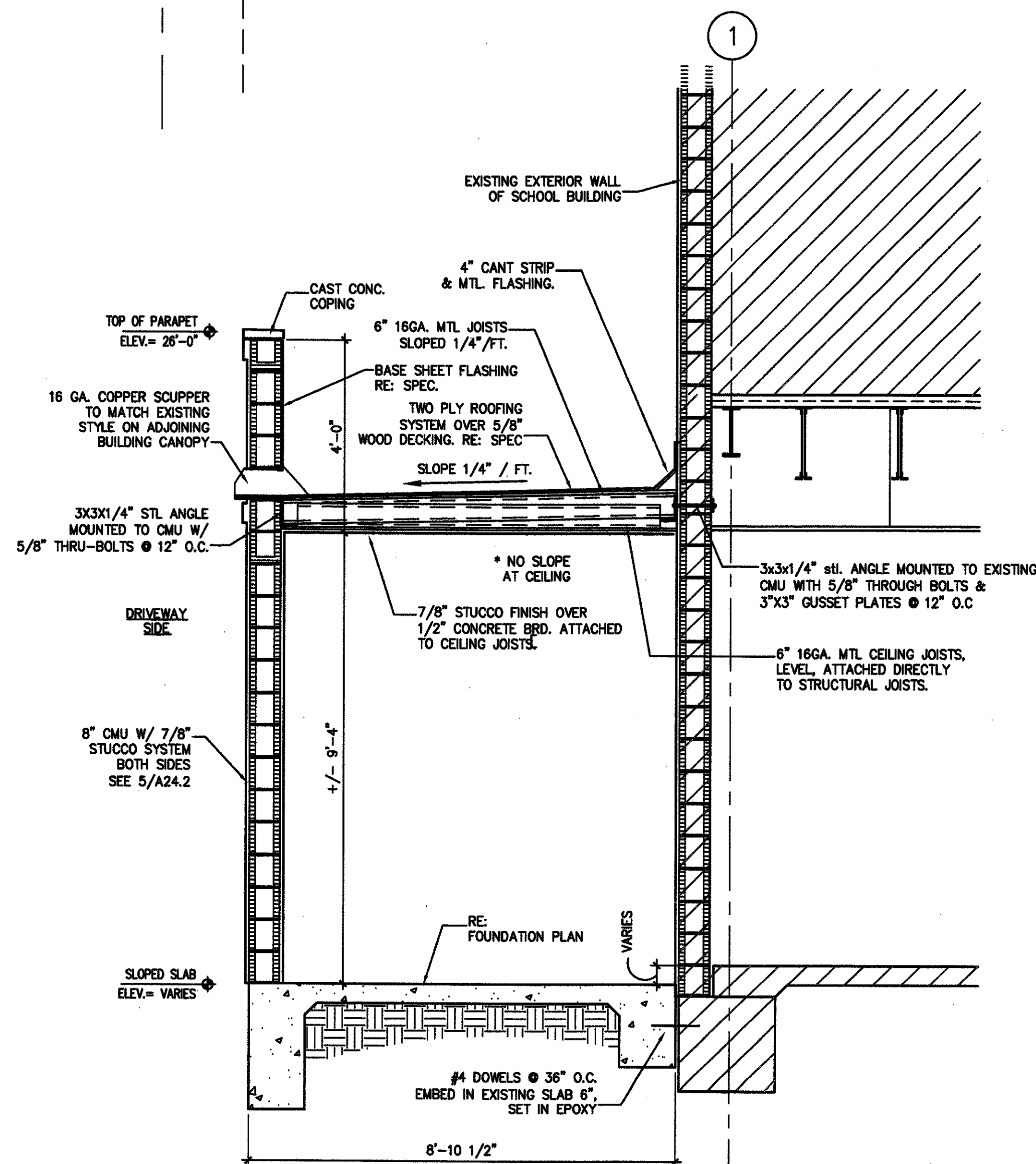

3 WALKWAY SECTION
 A15 1/2" = 1'-0" CLASSROOM BLDG.

MSGR. JOHN N. PHUC
 EDUCATION CENTER - FINAL PHASE
 13396 RIVER ROAD, DESTREHAN, LOUISIANA
 ST. CHARLES BORROMEO CATHOLIC CHURCH PARISH

A15

SHEET 16 OF 29

DATE:
 SEPT. 11, 2009
 CD - 1705