

FINISH SCHEDULE

- NOTES:
 1. FIELD VERIFY ALL EXISTING FINISHES INDICATED
 2. NOTE THAT THE SCHEDULED TERM "PLASTER" REFERS TO VENEER PLASTER IN NEW CONSTRUCTION UNLESS NOTED OTHERWISE. CONTRACTOR TO VERIFY ALL TYPES OF EXISTING PLASTERS.

FINISH KEY	FLOOR		BASE		WALLS		CEILING		REMARKS
	EXISTING	NEW	EXISTING	NEW	EXISTING	NEW	EXISTING	NEW	
A	TERRAZZO	PATCH & REFINISH EXISTING TERRAZZO	BRICK/PLASTER	EXISTING TO REMAIN	BRICK/PLASTER	EXISTING TO REMAIN	PLASTER	EXISTING TO REMAIN	INFILL TERRAZZO AT REMOVED WALL ALONG GRID 9
B	TERRAZZO	PATCH & REFINISH EXISTING TERRAZZO	TERRAZZO/BRICK	REFINISH TERRAZZO. EXISTING BRICK TO REMAIN	BRICK/MARBLE	REPAIR, PREP, PAINT EXISTING BRICK.	WOOD/PLASTER	PREP AND PAINT EXISTING WOOD CEILING AND PLASTER FURRINGS	DEMOLISH PLASTER CEILING AND SUPPORTS IN NORTH AND SOUTH NICHES
C	TERRAZZO	STONE	--	--	--	PLASTER/STONE	WOOD/PLASTER	PREP AND PAINT EXISTING WOOD	--
D	TERRAZZO & MARBLE	EXISTING TO REMAIN AS INDICATED	BRICK	PREP, PAINT EXISTING BRICK	BRICK/MARBLE/PLASTER	REPAIR, PREP, PAINT EXISTING BRICK	WOOD/PLASTER	EXISTING TO REMAIN	DEMOLISH RAISED ALTAR PLATFORM AND WALL ELEMENTS. REMOVE MARBLE. INFILL STONE FLOOR AT FRAMELESS GLASS.
E	TERRAZZO	EXISTING TO REMAIN	TERRAZZO/BRICK	EXISTING TO REMAIN	BRICK/PLASTER	EXISTING TO REMAIN	PLASTER	EXISTING TO REMAIN	--
F	TERRAZZO	EXISTING TO REMAIN	TERRAZZO	EXISTING TO REMAIN	PLASTER	REPAIR, PREP, PAINT EXISTING PLASTER	PLASTER	REPAIR, PREP, EXISTING PAINT PLASTER	--
G	VARIES	EXISTING TO REMAIN	--	RUBBER	--	GYPSUM BOARD	--	--	--
H	TERRAZZO	EXISTING TO REMAIN	TERRAZZO	EXISTING TO REMAIN	PLASTER	REPAIR, PREP, PAINT EXISTING PLASTER	PLASTER BASE	SUSPENDED GYPSUM BOARD SYSTEM	REMEDIATION OF EXISTING ACOUSTICAL PLASTER BY OWNER
J	TERRAZZO	EXISTING TERRAZZO TO REMAIN	BRICK	EXISTING BRICK TO REMAIN	BRICK	EXISTING BRICK TO REMAIN	PLASTER	EXPOSE CONCRETE DECK ABOVE	DEMOLISH PLASTER CEILING & SUPPORTS.
K	TERRAZZO	EXISTING TO REMAIN	BRICK	EXISTING TO REMAIN	BRICK	EXISTING TO REMAIN	PLASTER	EXISTING TO REMAIN	--
L	EXPOSED CONCRETE	POWER WASH	NONE	NONE	--	--	EXPOSED CONCRETE	EXISTING TO REMAIN.	--
M	TERRAZZO	EXISTING TO REMAIN	TERRAZZO	EXISTING TO REMAIN	CERAMIC TILE/PLASTER	REPAIR, PREP, & PAINT PLASTER, CERAMIC TILE TO REMAIN	PLASTER	REPAIR, PREP, PAINT EXISTING PLASTER	--
N	TERRAZZO	PATCH & REFINISH EXISTING TERRAZZO	BRICK	PLASTER	BRICK	PLASTER	GABLED PLASTER	NEW FLAT PLASTER CEILING	DEMOLISH EXISTING PLASTER CEILING & SUPPORTS.
O	VARIES	EXISTING TO REMAIN	VARIES	EXISTING TO REMAIN	VARIES	EXISTING TO REMAIN	EXPOSED STRUCTURE	EXISTING TO REMAIN	--
P	RESILIENT TILE	EXISTING TO REMAIN	TERRAZZO/BRICK	EXISTING TO REMAIN	BRICK	REPAIR, PREP, PAINT EXISTING BRICK	WOOD/PLASTER	REPAIR, PREP, PAINT EXISTING WOOD & PLASTER	CLEAN EXISTING FLOORING AND STAIRS.
Q	TERRAZZO	EXISTING TO REMAIN	TERRAZZO	EXISTING TO REMAIN	CERAMIC TILE/PLASTER	REPAIR, PREP, PAINT EXISTING PLASTER	PLASTER	REPAIR, PREP, PAINT EXISTING PLASTER	--
R	TERRAZZO	EXISTING TO REMAIN	BRICK	REPAIR, PREP PAINT EXISTING BRICK	BRICK	REPAIR, PREP, PAINT EXISTING BRICK	PLASTER	REPAIR, PREP, PAINT EXISTING PLASTER	--

EXISTING CHURCH

FRAME AND DOOR SCHEDULE

- NOTES:
 1. UNLESS OTHERWISE NOTED, ALL DOORS SHALL BE 1-3/4" THICK AND EXISTING FRAMES TO REMAIN.
 2. FOR UNDERCUTTING AND/OR DOOR GRILLS, REFER TO HVAC FLOOR PLANS.
 3. VERIFY ALL FRAME AND DOOR SIZES IN FIELD.

MARK	FRAME OPENING		TYPE	DOOR (OR OPENING) DESCRIPTION	REMARKS
	WIDTH	HEIGHT			
1	6'-0"	9'-0"	C	PAIR FLUSH SOLID CORE DOOR (08 14 16)	2 1/4" WOOD DOOR & TRANSOM PANEL CLEAR FINISH WALNUT
2	3'-0"	7'-0"	A	SPECIAL DOOR (08 11 13) EXTERIOR TYPE	DOUBLE RABBIT FRAME WITH INTEGRAL WEATHERSTRIPPING.
3	3'-0"	6'-8"	A	FLUSH SOLID CORE WOOD EXTERIOR TYPE	EXISTING HOLLOW METAL FRAME TO REMAIN
4	3'-10"	6'-10"	A	FLUSH SOLID CORE WOOD	EXISTING H.M. FRAME BEYOND TO REMAIN. REMOVE HDW. & FILL HOLES. NEW WOOD FRAME TO MATCH WOOD WALL.
5	-	-	-	-	NOT USED
6	3'-11"	9'-3"	D	FRAMELESS GLASS	PIVOT PATCH FITTINGS, RECESSED FLOOR CLOSER, LOCKABLE
7	4'-0"	8'-0"	B	FLUSH SOLID CORE WOOD	
8	3'-0"	6'-8"	A	FLUSH SOLID CORE WOOD	EXISTING HOLLOW METAL FRAME TO REMAIN
9	-	-	-	-	NOT USED
10	3'-0"	7'-0"	A	FLUSH SOLID CORE WOOD	ONE HOUR RATED ENCLOSURE. NEW HOLLOW METAL FRAME.
11	-	-	-	-	EXISTING DOOR AND FRAME TO REMAIN
12	3'-0"	7'-4"	E	FLUSH SOLID CORE WOOD W/ METAL DOOR & GLASS INSET	REUSE SALVAGED DOOR TO SOUTH. REMOVE HARDWARE AND INSET IN SOLID CORE WOOD DOOR. NEW HOLLOW METAL FRAME.

DOOR TYPES

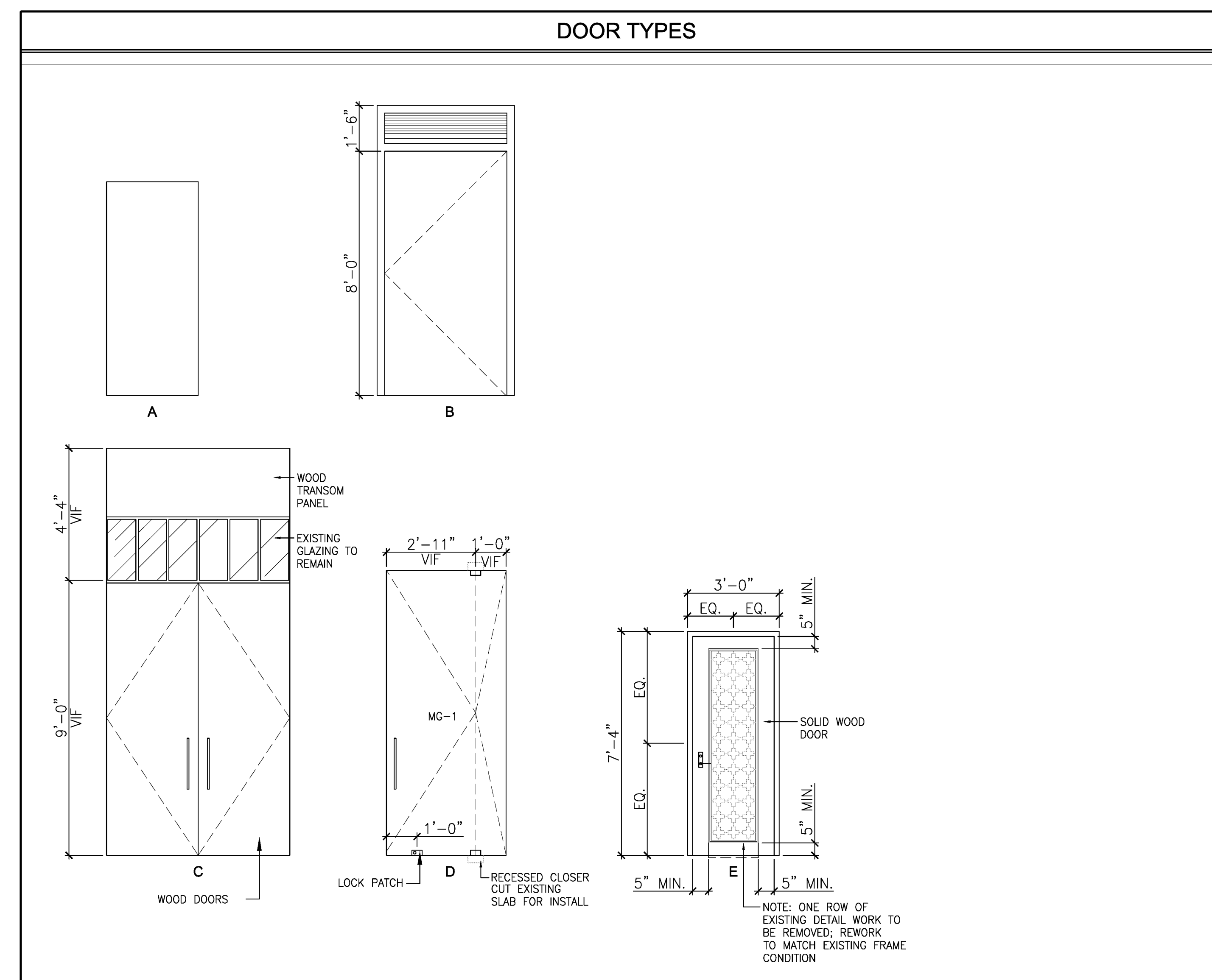

GENERAL NOTES PERTAINING TO INTERIOR PARTITIONS

UNLESS OTHERWISE INDICATED IN THE FOLLOWING "CLARIFICATION OF REFERENCE DESIGNATIONS FOR INTERIOR PARTITIONS" OR OTHERWISE INDICATED ELSEWHERE ON THE "DRAWINGS", ALL INTERIOR PARTITIONS ARE GYPSUM BOARD AND METAL STUDS AND ARE TO BE CONSTRUCTED AS LISTED BELOW.

- ALL METAL STUDS SHALL BE 3 5/8" DEEP AND MINIMUM 25 GAUGE. (FOR PARTITIONS REQUIRING HEAVIER GAUGE STUDS, SEE SPEC. SECTION 09111.)
- ALL METAL STUDS SHALL BE SPACED 16" O.C.
- ALL METAL STUDS SHALL EXTEND FROM FLOOR TO STRUCTURE ABOVE.
- ALL METAL STUDS SHALL HAVE ONE LAYER OF GYPSUM BOARD ON EACH SIDE OF STUD.
- ALL GYPSUM BOARD SHALL BE 5/8" THICK AND BE TYPE "X".
- ALL GYPSUM BOARD, ON WALLS, SHALL TERMINATE AT THE UNDERSIDE OF GYPSUM BOARD CEILINGS AND A MINIMUM OF 6" ABOVE OTHER TYPE CEILINGS. WHERE CEILINGS DO NOT OCCUR, GYPSUM BOARD SHALL EXTEND TO THE STRUCTURE ABOVE.
- ALL COMPONENTS OF FIRE RATED OR STC RATED PARTITION SYSTEMS SHALL EXTEND TO THE STRUCTURE ABOVE.
- IF CONCRETE MASONRY UNITS ARE INDICATED, UNITS SHALL BE 7 5/8" THICK AND SHALL EXTEND FROM FLOOR TO STRUCTURE ABOVE.

CLARIFICATION OF GLASS TYPES APPEARING ON THE DRAWINGS SECTION 08 80 00

- MG-1 LOW IRON CLEAR GLASS
- MG-2 LOW IRON CLEAR TEMPERED GLASS

TRANSFIGURATION OF THE LORD CHURCH RENOVATIONS

Eskew+Dumez+Ripple ARCHITECTURE ENVIRONMENTS URBAN DESIGN

Date: 7 JULY 2010



E+D+R No. 09007
 Drawn By: HAGAR
 Drawing Title: SCHEDULES

Sheet No: