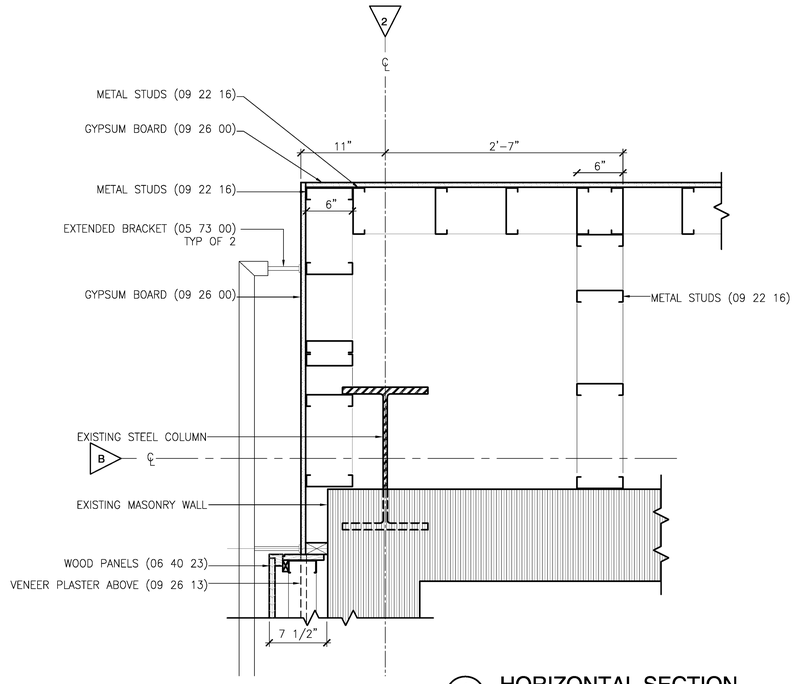

4 HORIZONTAL SECTION
9.3 | 9.3 AT SANCTUARY WALL 1 1/2" = 1'-0"

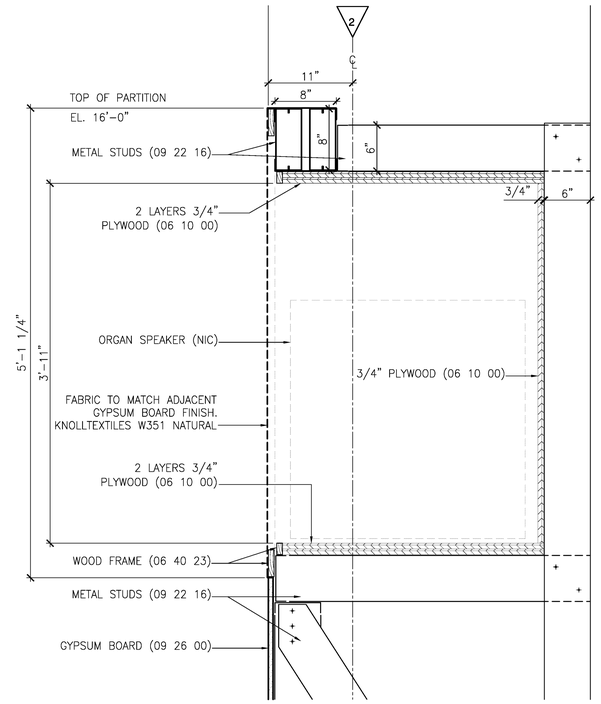

3 SECTION THRU SANCTUARY WALL
9.3 | 9.3 AT ORGAN SPEAKERS 1 1/2" = 1'-0"

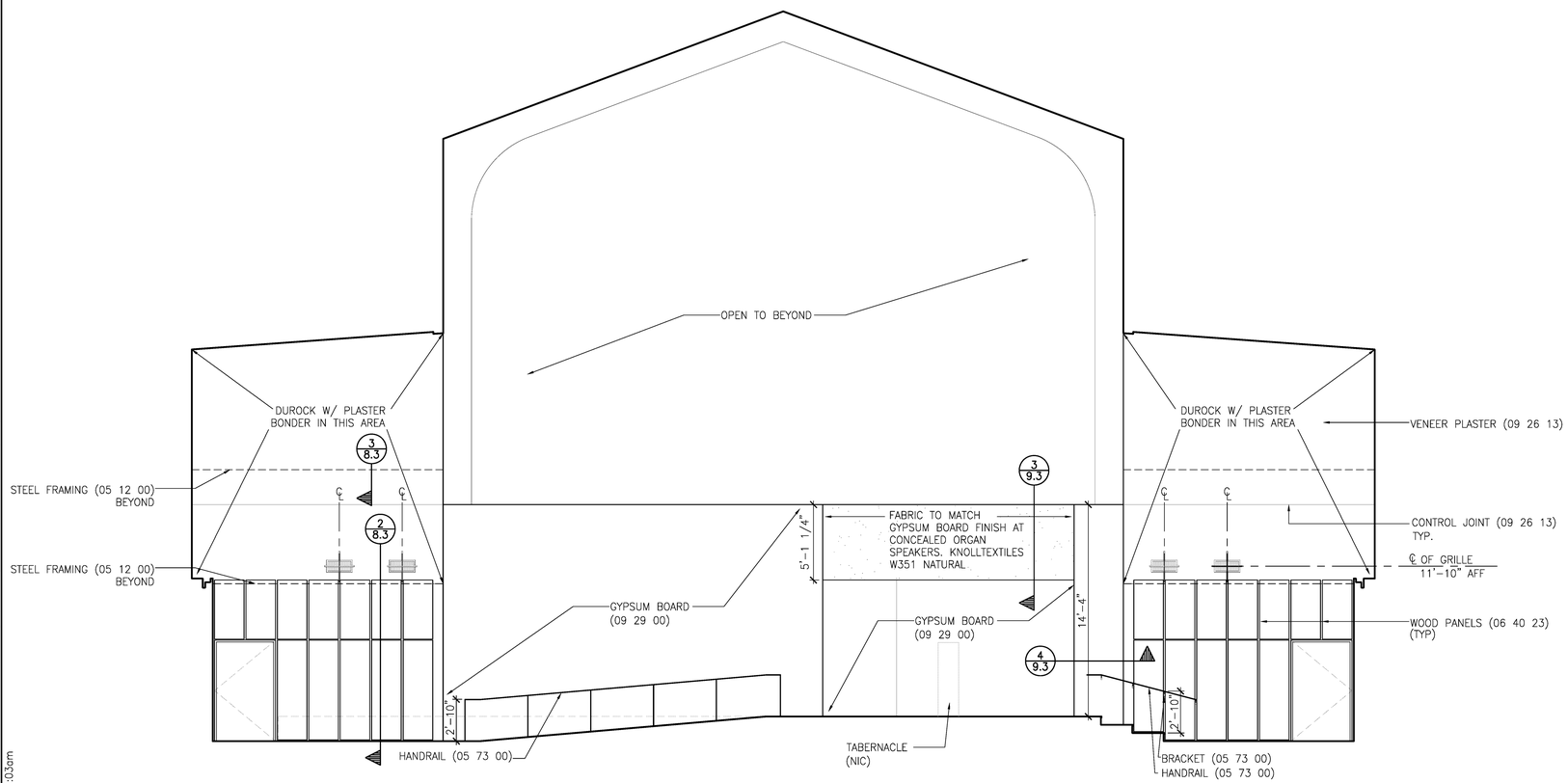

2 EAST ELEVATION
9.3 | 9.3 AT SANCTUARY WALL 1/4" = 1'-0"

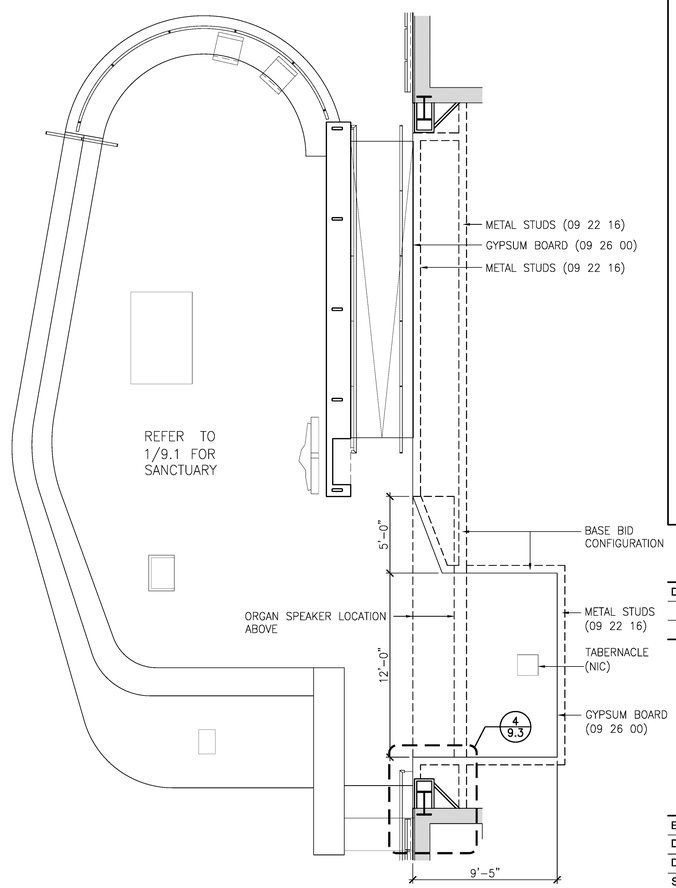

1 ENLARGED PLAN
2.1 | 9.3 OF SANCTUARY 1/4" = 1'-0"

Eskew+Dumez+Ripple
ARCHITECTURE
ENVIRONMENTS
URBAN DESIGN

TRANSFIGURATION OF THE LORD
CHURCH RENOVATIONS

2275 PRYTANIA AVENUE
NEW ORLEANS, LOUISIANA 70122

Date:	7 JULY 2010

MARK J. RIPPLE
REG. NO. 3464
STATE OF LOUISIANA
REGISTERED ARCHITECT

E+D+R No.	09007
Drawn By:	WEST
Drawing Title:	
SANCTUARY DETAILS	
BASE BID	
Sheet No:	9.3

P:\2009_Projects\09007_TOTL Church\Drawings\09EnlargedPlans\0903_Sanctuary.dwg
07 Jul 10 - 11:03am