

DEMOLITION NOTES

- REMOVE EXISTING ELECTRICAL EQUIPMENT, OLD ELECTRICAL SERVICE AND TELEPHONE SERVICE PROVISIONS INCLUDING BUT NOT LIMITED TO EXISTING LIGHTING FIXTURES, WIRING DEVICES, SPEAKERS, VOLUME CONTROLS, SOUND SYSTEM HEADEND EQUIPMENT SYSTEMS, ENCLOSED CIRCUIT BREAKERS, PANELBOARDS, EXPOSED RACEWAY SYSTEMS, ETC. AND ASSOCIATED WIRING TO SOURCE OF POWER, HEADEND EQUIPMENT, ETC.
- REMOVE EXISTING 3 - 3 1/2" CONDUITS WITH CONCRETE ENCASEMENT (LOCATED BELOW ENTERGY'S PLATFORM-MOUNTED TRANSFORMERS) FROM ABOVE GRADE TO APPROXIMATELY 24" BELOW GRADE. REMOVE CONDUITS WITH ENCASEMENT UNDERGROUND FROM APPROXIMATELY 12" FROM EXISTING CONCRETE SIDEWALK TO ABOVE-GRADE CONCRETE ENCASEMENT. FILL THE EXCAVATED AREAS. SEE SPECIFICATIONS. THE REMAINING UNDERGROUND CONCRETE ENCASED CONDUITS SHALL BE ABANDONED IN PLACE UNLESS NOTED OTHERWISE AND/OR AFFECTED BY THE NEW WORK.
- EXISTING TEMPORARY ELECTRICAL SERVICE DROP (120/240V, 1-PHASE, 3-WIRE), SERVICE WEATHERHEAD, POINT OF ATTACHMENT, INTERIOR PANELBOARD WITH 200A MAIN CIRCUIT BREAKER AND 12 - 20A, 1P CIRCUIT BREAKERS FOR LIGHTING, ASSOCIATED RECEPTACLES, RECEPTACLES, SECURITY SYSTEM, ETC. SHALL BE REMOVED AT THE APPROPRIATE TIME (NEW SYSTEMS INSTALLED, TESTED, FULLY OPERATIONAL WITH WRITTEN ACCEPTANCE IS RECEIVED FROM THE OWNER).
- EXISTING SECURITY SYSTEM (CONTROL PANEL, SECURITY DEVICES, WIRING, RACEWAYS, ETC.) SHALL BE REUSED UNTIL THE APPROPRIATE TIME (NEW SYSTEM BY THE OWNER UNDER A SEPARATE CONTRACT IS INSTALLED, TESTED, AND FULLY OPERATIONAL). ARCHITECT/OWNER SHALL DIRECT THE CONTRACTOR AT THE PROPER TIME TO REMOVE THE EXISTING OLD SYSTEM.
- SEE ARCHITECTURAL DRAWINGS AND/OR SPECIFICATIONS FOR THE TOTAL EXTENT OF THE DEMOLITION WORK AND FOR ANY POSSIBLE PHASING REQUIRED FOR THE PROJECT.
- SOME DEMOLITION WORK HAS BEEN SHOWN TO ASSIST THE CONTRACTOR; HOWEVER, IT IS THE RESPONSIBILITY OF THE CONTRACTOR TO VISIT THE SITE AND TO DETERMINE THE TOTAL DEMOLITION (EXACT NUMBER OF FIXTURES, RECEPTACLES, VOICE/DATA/TELEPHONE OUTLETS, SPEAKERS, ETC.) WORK PRIOR TO SUBMITTING HIS BID.

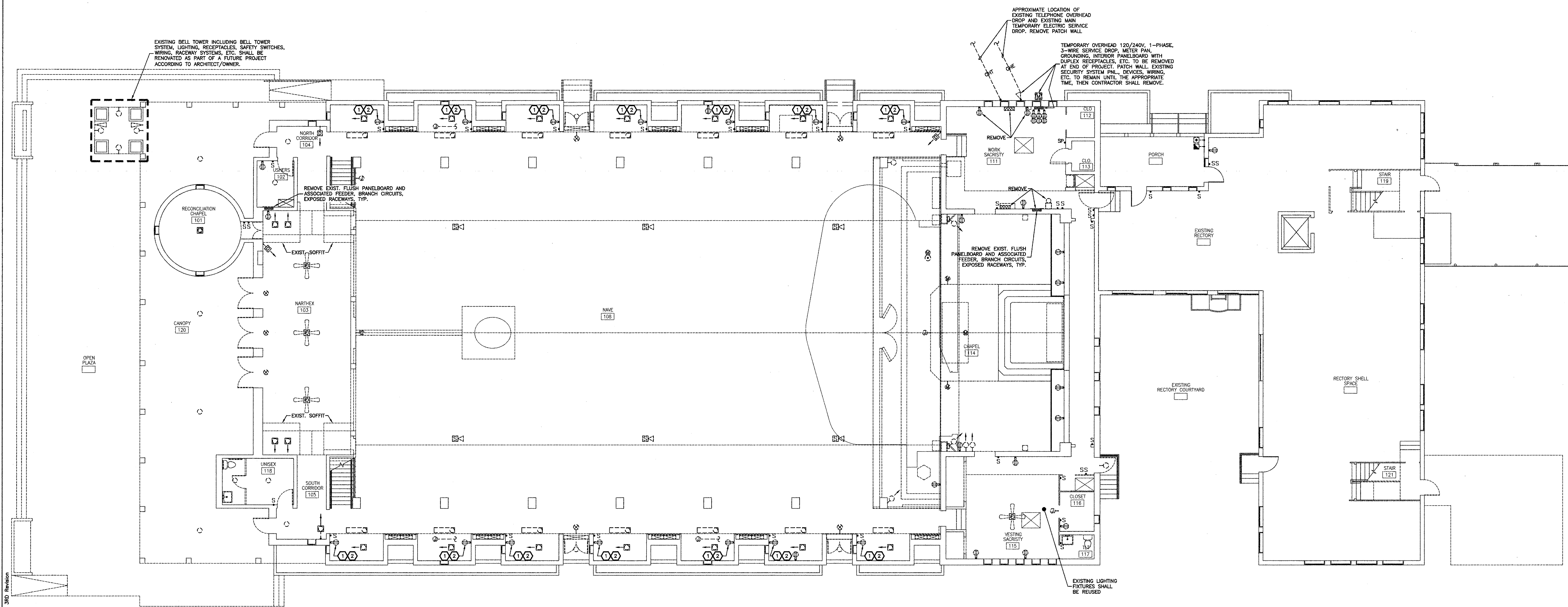

**ELECTRICAL
 FIRST FLOOR PLAN - DEMOLITION**
 SCALE: 1/8"=1'-0"

- NOTES:**
- ELECTRICAL EQUIPMENT SHOWN DASHED IS EXISTING.
 - UNLESS OTHERWISE NOTED, DASHED ELECTRICAL EQUIPMENT SHALL BE REMOVED AS WELL AS ASSOCIATED WIRING, EXPOSED RACEWAY SYSTEMS, ETC. PATCH, PAINT, WEATHERPROOF, ETC. EXISTING WALLS TO SUIT.
 - PROVIDE BLANK PLATES, ETC. ON EXISTING FLUSH MOUNTED BOXES WHICH ARE TO REMAIN AND ARE NOT REUSED FOR NEW WIRING DEVICES. FINISH OF PLATES SHALL MATCH FINISH OF NEW PLATES.
 - WHERE EXISTING, FLUSH OUTLET BOXES ARE REUSED, CONTRACTOR SHALL PROPERLY REMOVE RUST AND REFINISH BOXES, RACEWAY SYSTEMS, ETC.

- SPECIFIC NOTES:**
- REPLACE EXISTING RECEPTACLE, WIRING, DEVICE PLATE, ETC.
 - EXISTING LOCATION TO BE REUSED AS DIRECTED.

T:\CAD\PROJ\2900\S\2911\A_E-IFL-EXIST.dwg, 7/6/2010 4:41:00 PM, GVT

March 11, 2010 (8:47am) 3RD Revision

PROJECT No. 2911
 FILE E-IFL-EXIST
 LAST REVISION 7-6-10
 PLOT DATE 7-6-10
 PLOT SCALE 1=1