

project no. 20-0801
 drawn JBS
 checked JJP
 date 01.15.2010
 revised

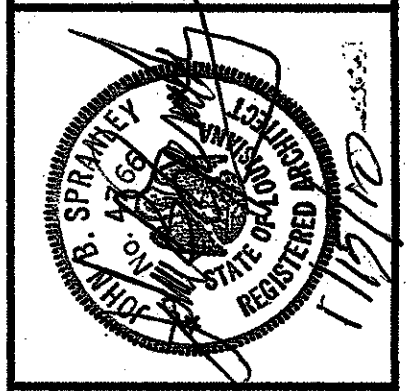

MEYER ENGINEERS, LTD.
 ENGINEER & ARCHITECT

BUILDING ELEVATIONS
VAL RIESS PARK
MULTI-PURPOSE BUILDING
ST. BERNARD PARISH, OWNER

sheet no. **A3.0**
 of ___ sheets

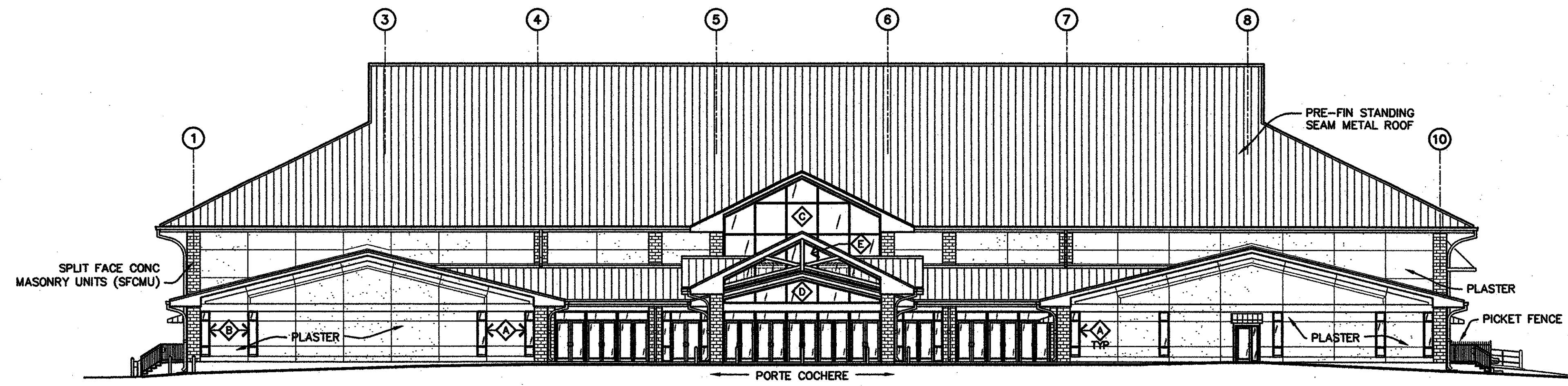

1 SOUTH ELEVATION
 A3.0 | A3.0 1/16" = 1'-0"

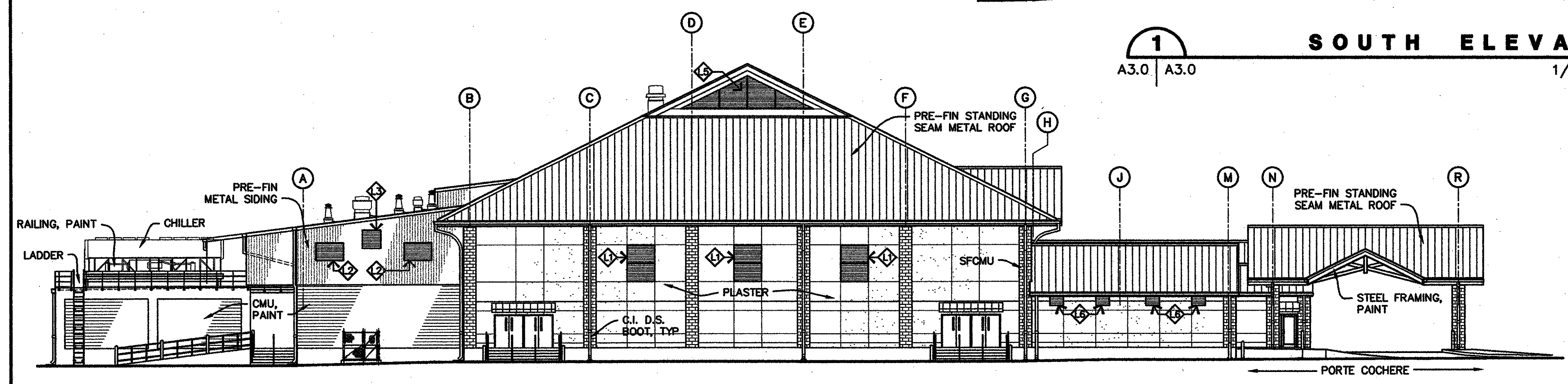

2 WEST SIDE ELEVATION
 A3.0 | A3.0 1/16" = 1'-0"

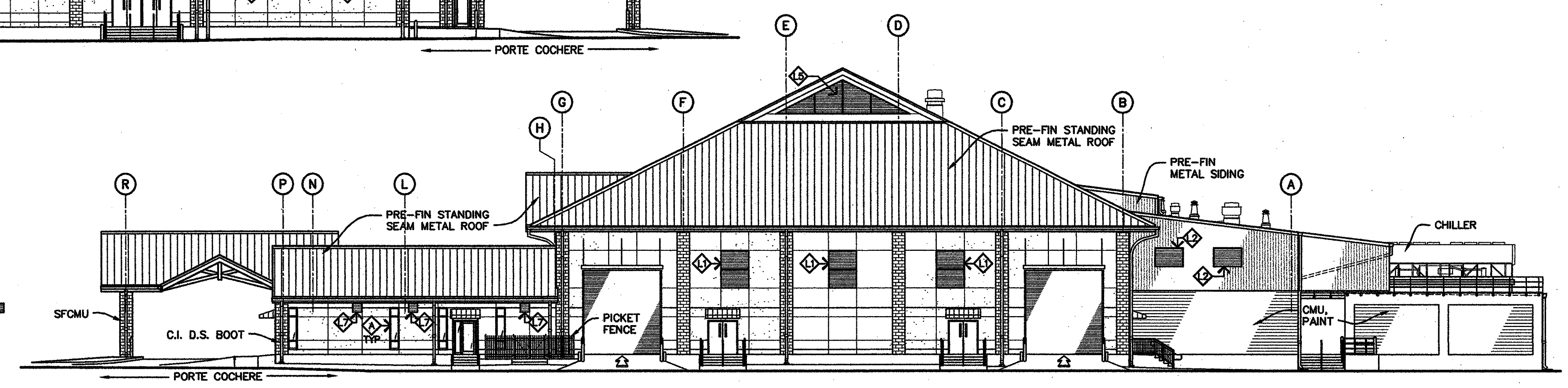

3 EAST SIDE ELEVATION
 A3.0 | A3.0 1/16" = 1'-0"

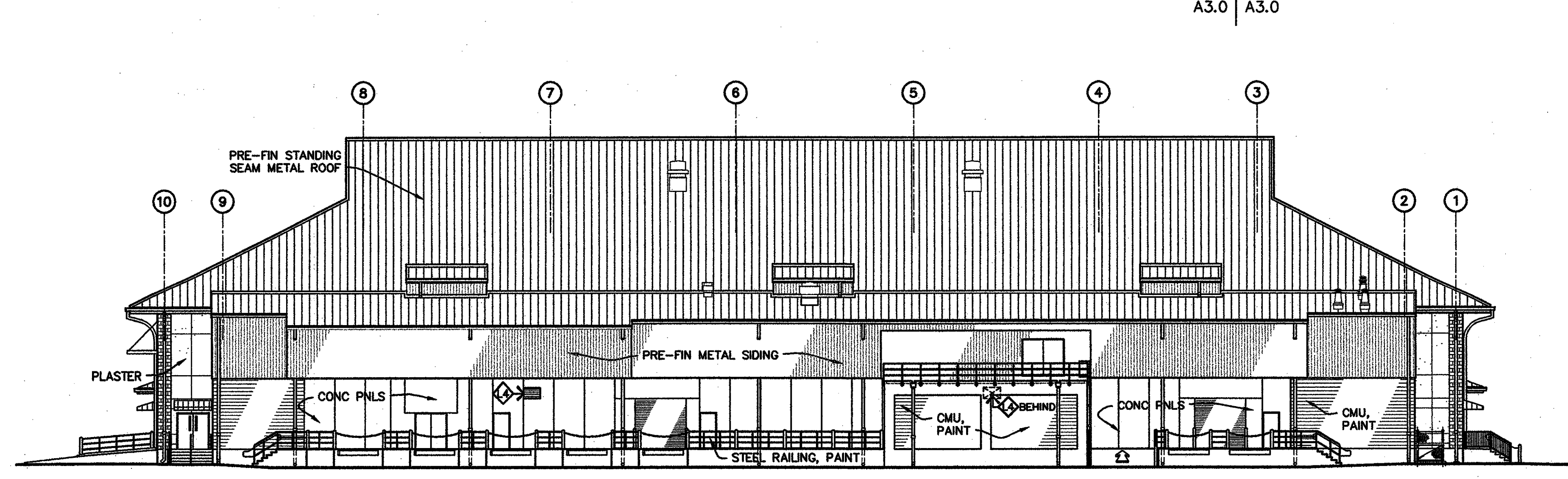

4 NORTH ELEVATION
 A3.0 | A3.0 1/16" = 1'-0"

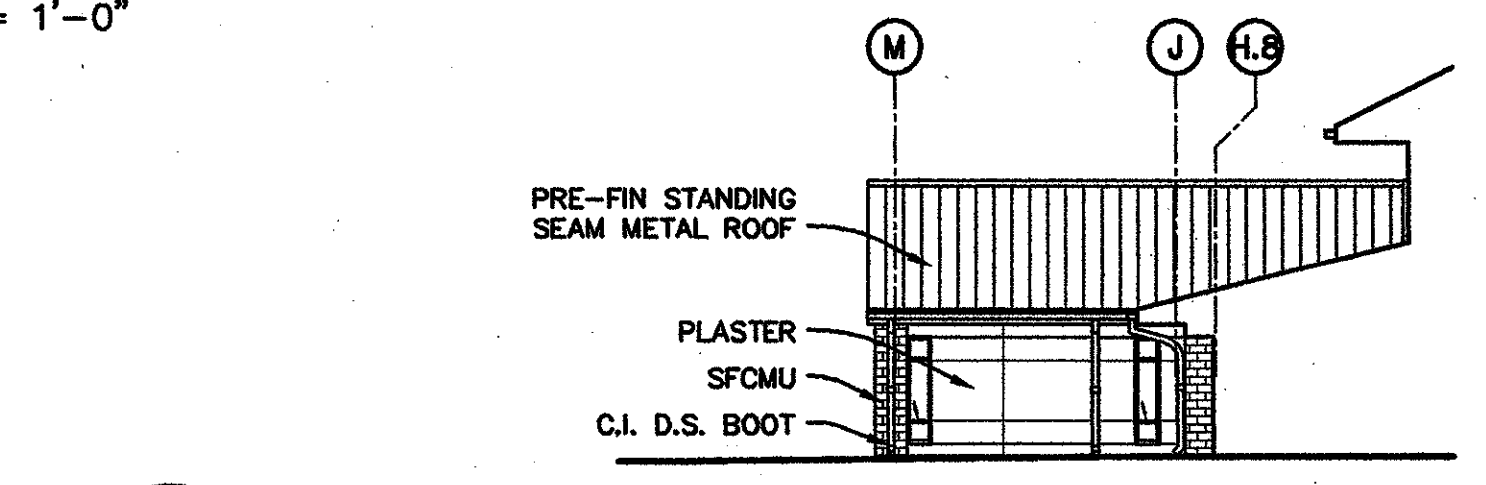

5 EAST SIDE ELEVATION
 A3.0 | A3.0 1/16" = 1'-0"

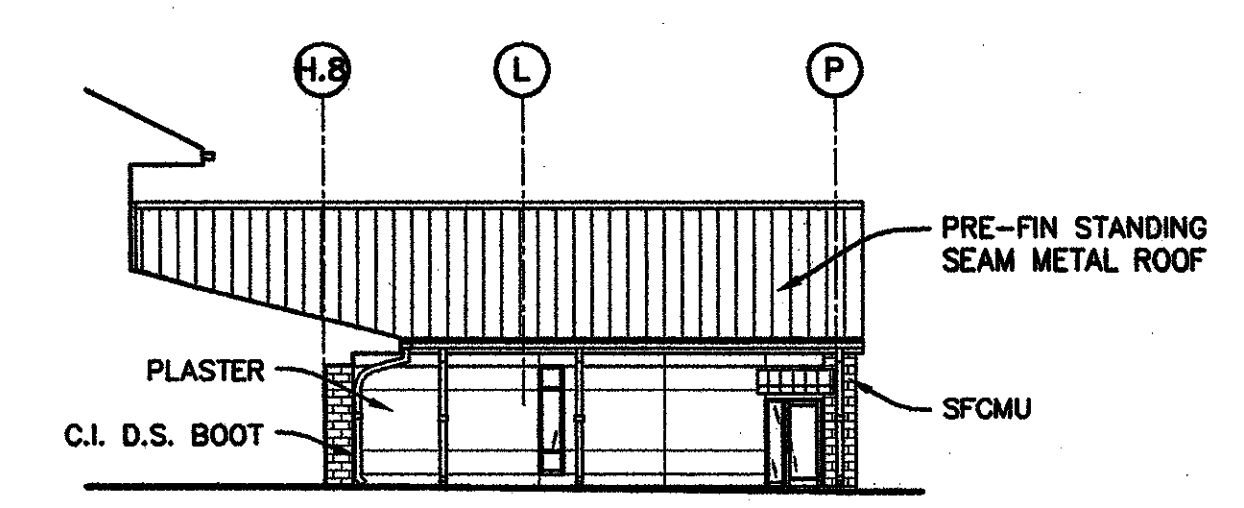

6 WEST SIDE ELEVATION
 A3.0 | A3.0 1/16" = 1'-0"