

project no. 20-0901
 drawn EHG
 checked JJP
 date 01.15.2010
 revised

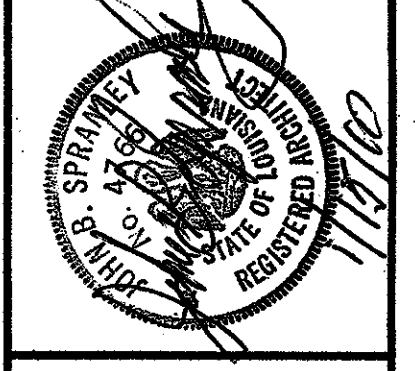

MEYER ENGINEERS, LTD.
ENGINEER & ARCHITECT

BUILDING SECTIONS
VAL RISS PARK
MULTI-PURPOSE BUILDING
ST. BERNARD PARISH, OWNER

sheet no.
A4.1
 of ___ sheets

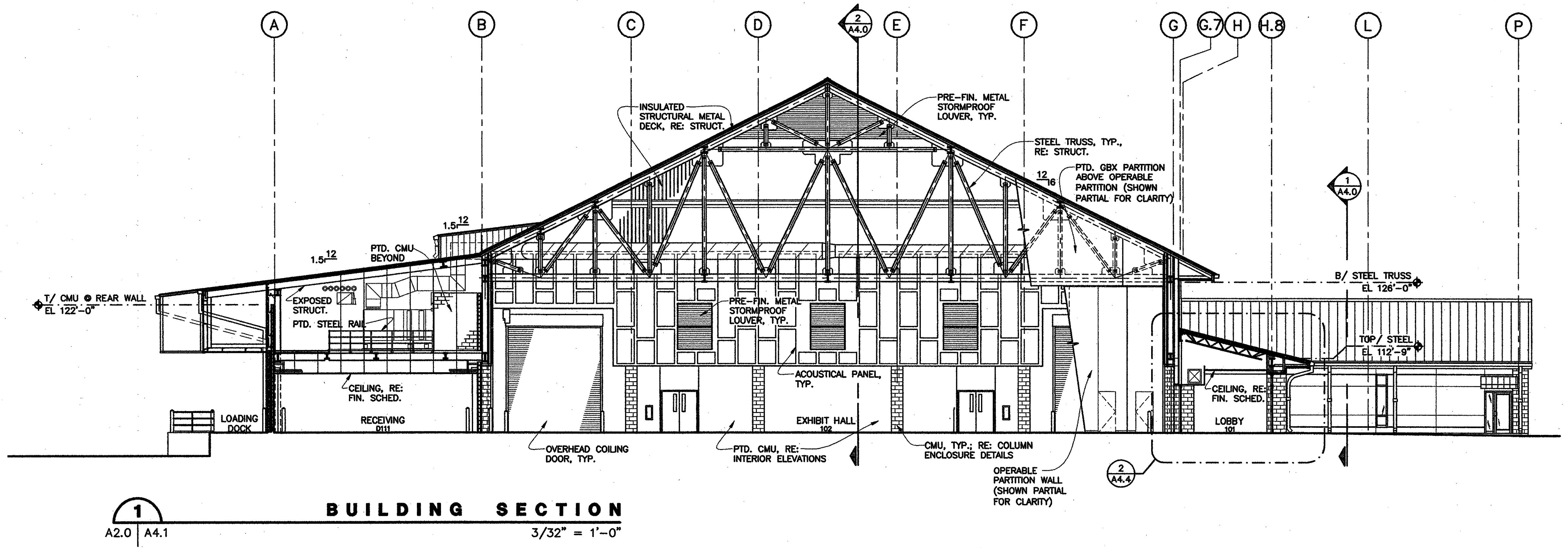

1
 A2.0 | A4.1
BUILDING SECTION
 3/32" = 1'-0"

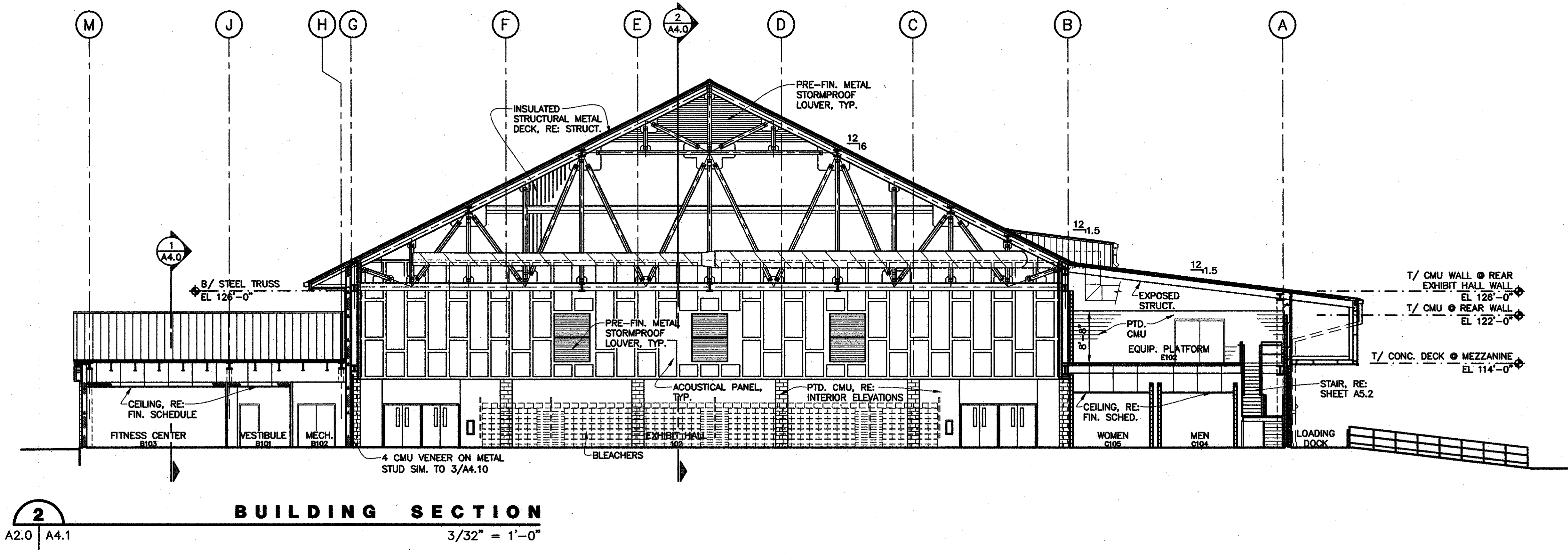

2
 A2.0 | A4.1
BUILDING SECTION
 3/32" = 1'-0"