

| | | | |
|-------------|-------|---------|------------|
| 20-0901 | ENG | JJP | 01.15.2010 |
| project no. | drawn | checked | date |
| | | | revised |

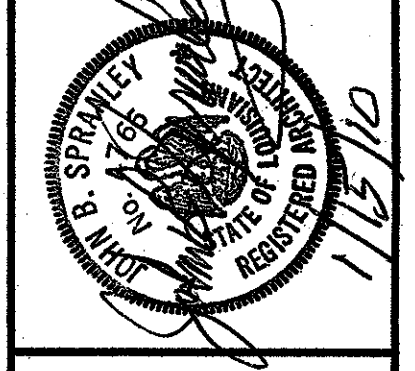

MEYER ENGINEERS, LTD.
ENGINEER & ARCHITECT

ENLARGED BUILDING SECTIONS
VAL RISS PARK
MULTI-PURPOSE BUILDING
ST. BERNARD PARISH, OWNER

sheet no.
A4.9
of ___ sheets

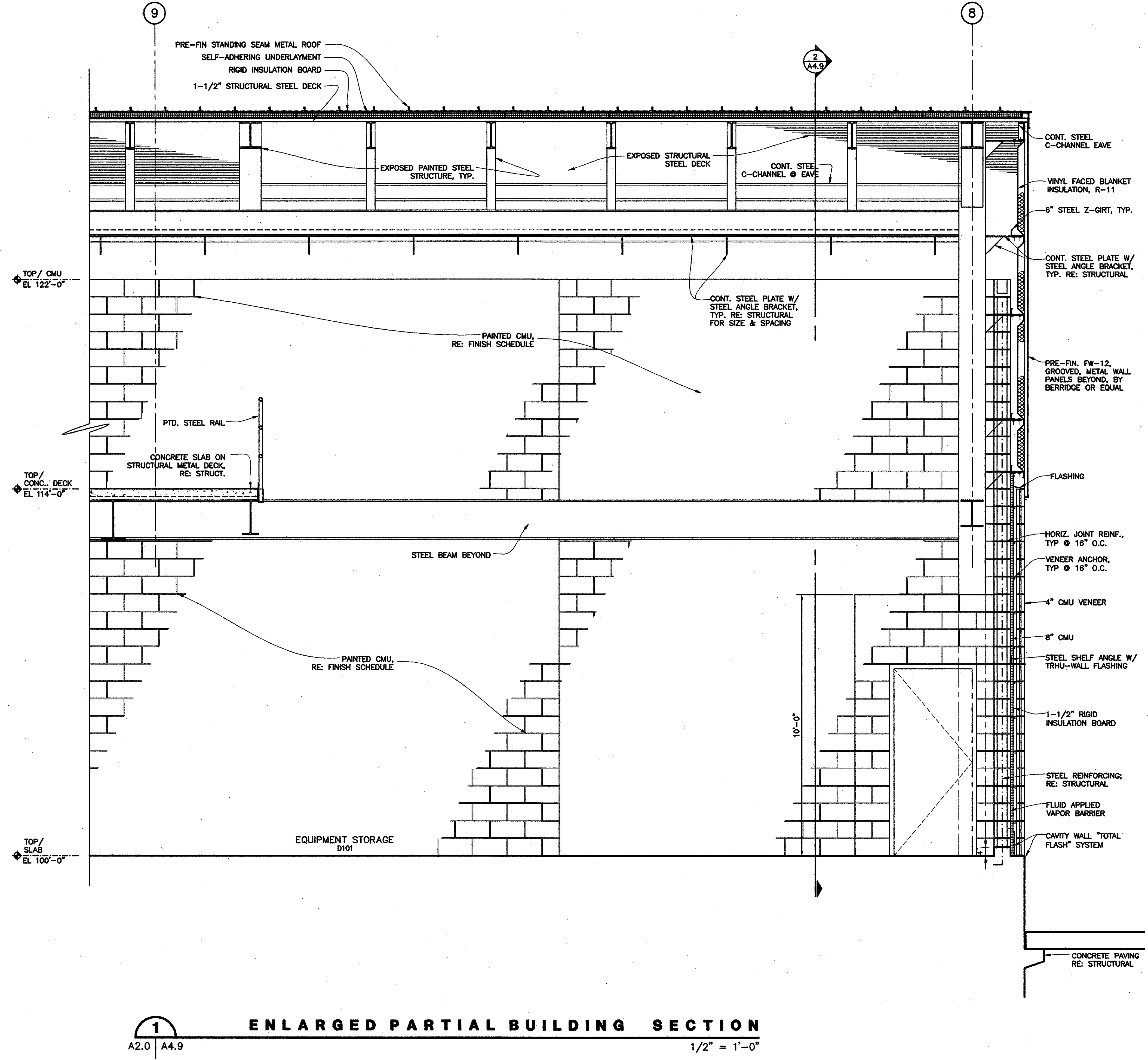

1 ENLARGED PARTIAL BUILDING SECTION
A2.0 | A4.9
1/2" = 1'-0"

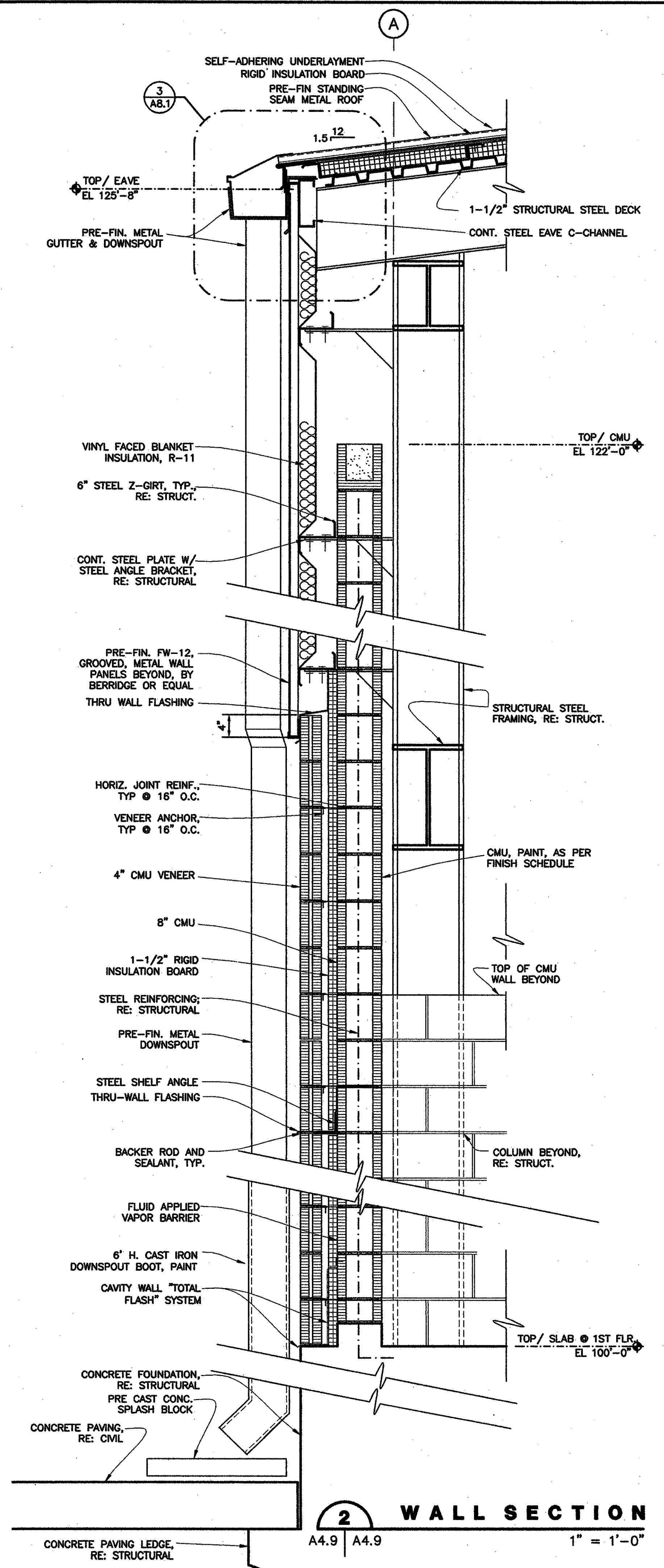

2 WALL SECTION
A4.9 | A4.9
1" = 1'-0"