

T:\CADPROJ\2900\2910\E.LTG.dwg, 1/12/2010 5:46:03 PM, gvt

GVA PROJECT No
2910
DWG FILE
E.LTG
LAST REVISION
01-12-10
PLOT DATE
01-12-10
PLOT SCALE
1=1

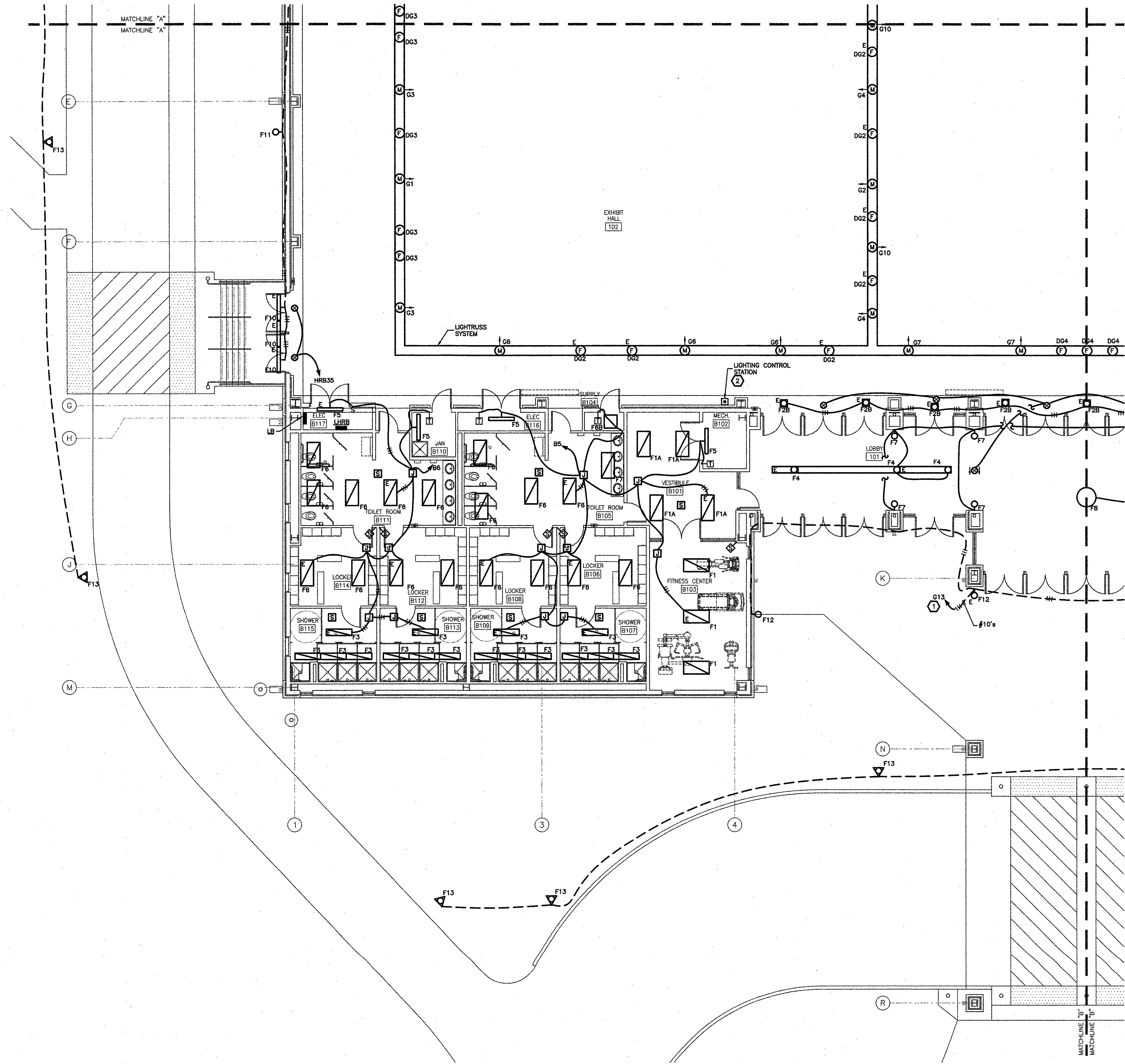

LIGHTING
PARTIAL BUILDING PLAN
SCALE : 1/8" = 1'-0"

SPECIFIC NOTES:

- ① ROUTE CIRCUIT THROUGH LIGHTING CONTROL PANEL, LCPG, LOCATED ON MEZZANINE LEVEL, ADJACENT TO PANEL LG.
- ② LIGHTING CONTROL STATION, PROVIDE 1" CONDUIT WITH MANUFACTURER SUGGESTED CABLE TO NEAREST LIGHTING CONTROL PANEL LOCATED ON MEZZANINE LEVEL.

NOTES

- 1 OUTDOOR LIGHTING SHALL BE SWITCHED BY PHOTOCELL CONTROLLED RELAY IN LIGHTING CONTROL PANEL.
- 2 RACEWAYS IN EXHIBIT HALL SHALL BE CONCEALED EITHER UNDER SLAB OR ABOVE TRUSSES.

AUTOMATIC LIGHTING SHUTOFF SYSTEM NOTES

- 1 PROVIDE POWER SUPPLIES AND RELAY PACKS AS REQUIRED FOR AUTOMATIC LIGHTING SHUT-OFF DEVICES.
- 2 PROVIDE A WALL-MOUNTED AUTO/OFF SWITCH AT EACH ENTRANCE/EXIT OF EACH AREA OR ROOM WHERE CORNER MOUNTED OR CEILING MOUNTED AUTOMATIC LIGHTING SHUT-OFF DEVICES ARE INDICATED.
- 3 UNLESS INDICATED OTHERWISE, IN EACH ROOM/CORRIDOR WHERE AN AUTOMATIC LIGHTING SHUT-OFF DEVICE IS INDICATED, PROVIDE WIRING IN RACEWAY AS REQUIRED TO INTERCONNECT AUTOMATIC LIGHTING SHUT-OFF DEVICE(S), AUTO/OFF SWITCH, POWER SUPPLIES, RELAY PACKS, AND LIGHTING FIXTURES FOR CONTROL OF ALL THE LIGHTING FIXTURES IN THE ROOM/CORRIDOR, UNLESS NOTED OTHERWISE USING SUBSCRIPTS.

project no. 20-0901
 drawn GVT
 checked LRP
 date 01.15.2010
 revised 00.00.0000

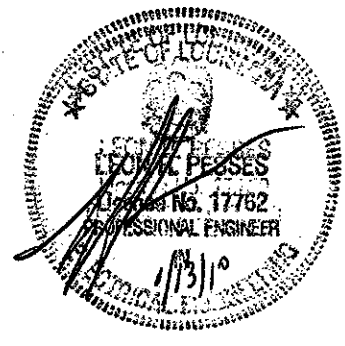

MEYER ENGINEERS, LTD.
ENGINEER & ARCHITECT

AREA 'B' FLOOR PLAN - LIGHTING
VAL RIESS PARK
MULTI-PURPOSE BUILDING
ST. BERNARD PARISH, OWNER

GVA ENGINEERING, L.L.C.
PROJECT No. 2910

sheet no.
E12
of ___ sheets